Martin Lohse

In liquid...

for accordion and piano

Passing version

Martin Lohse

In liquid... W. 26c

for accordion and piano
Passing version

duration:c. 25-27'

composed in 2008/2011/2026

dedicated to
Bjarke Mogensen
this version dedicated to Luca Bello and David Munk-NielsenNielsen

Full score

1st. edition, 1st. print

Published 2026 by

Mirror Music
Vodroffsvej 22, 2.th
DK-1900 Frederiksberg C, Denmark
contact@martinlohse.com | www.martinlohse.com

Mirror Music, Cat No. 2.8-4 | ISMN 979-0-706837-79-6

THE MIRROR MUSIC CATALOG 1. Orchestral: Orchestra (1.1), Concerto (1.2), Large Ensemble (1.3) — **2. Chamber & Solo:** Nonet to Duo (2.1–2.8), Solo Work (2.9) — **3. Vocal:** Chorus (3.1), Vocal Ensemble (3.2), Solo Voice (3.3) — **4. Electroacoustic:** Orchestral/Chamber/Solo with Electronics (4.1–4.3), Fixed Media (4.4) — **5. Dramatic:** Opera (5.1), Oratorio (5.2), Ballet (5.3), Melodrama (5.4), Incidental Music (5.5) — **6. Miscellaneous:** Arrangement (6.1), Music for Media (6.2).
For perusal scores and a complete list of titles, please visit: www.martinlohse.com

© Copyright 2026 by Martin Lohse



In liquid...
for accordion and piano
Passing version

The work is in three versions:

- In Liquid... (2008) – for accordion and piano
  Recomposition of the original work for violin and piano (2003), featuring a new fourth movement
  Duration: app. 23 min.
- In Liquid... (2011) – for accordion and piano
  Features a cadenza added before a shorter fourth movement
  Duration: app. 15–16 min.
- In Liquid... – Passing version – for accordion and piano (2026)
  Incorporates 'Passing I' and 'Passing II' for solo accordion between movements 1–2 and 2–3
  Duration: app. 25 min.

The work has been orchestrated in four versions for accordion and orchestra:

- In Liquid... (2008) – Concerto for accordion and orchestra
  Orchestration corresponding to the 2008 chamber version, but featuring an added cadenza
- In Liquid... (2010) – Concerto for accordion and orchestra
  Orchestration corresponding to the 2011 chamber version
- In Liquid... (2010) – Concerto for accordion and strings (2019)
  Orchestration corresponding to the 2010 concerto version
- In Liquid... (2008) – Concerto for accordion and strings (2026)
  Orchestration corresponding to the 2008 concerto version

Programme note
The title In Liquid... refers specifically to a liquid perception of time. Repetitions, sequences, and patterns evolve slowly, shifting between one another. The displacement of tempo – whether through gradual acceleration or by freezing into a nearly static state – evokes a sense of long-lost times that live on in our memory and merge with our presence in the here and now.

The original work is dedicated to Bjarke Mogensen, while this version is dedicated to Luca Bello and David Munk-Nielsen.

Programnote
Titlen In Liquid... henviser især til den flydende fornemmelse af tid. Gentagelser, sekvenser og mønstre ændres langsomt eller flettes ind og ud imellem hinanden. Tempoer forskydes – bliver hurtigere og hurtigere eller fryser fast i en nærmest statisk tidsfornemmelse. Måske en fornemmelse af en svunden tid, som lever i vores erindring, og som blander sig med vores tilstedeværelse her og nu.

Det oprindelige værk er dedikeret til Bjarke Mogensen, mens denne version er tilegnet Luca Bello og David Munk-Nielsen.

Martin Lohse

In liquid...

for accordion and piano

Passing version

Martin Lohse 2008/2011/2026

W. 26c

to Bjarke Mogensen

this version dedicated to Luca Bello and David Munk-NielsenNielsen

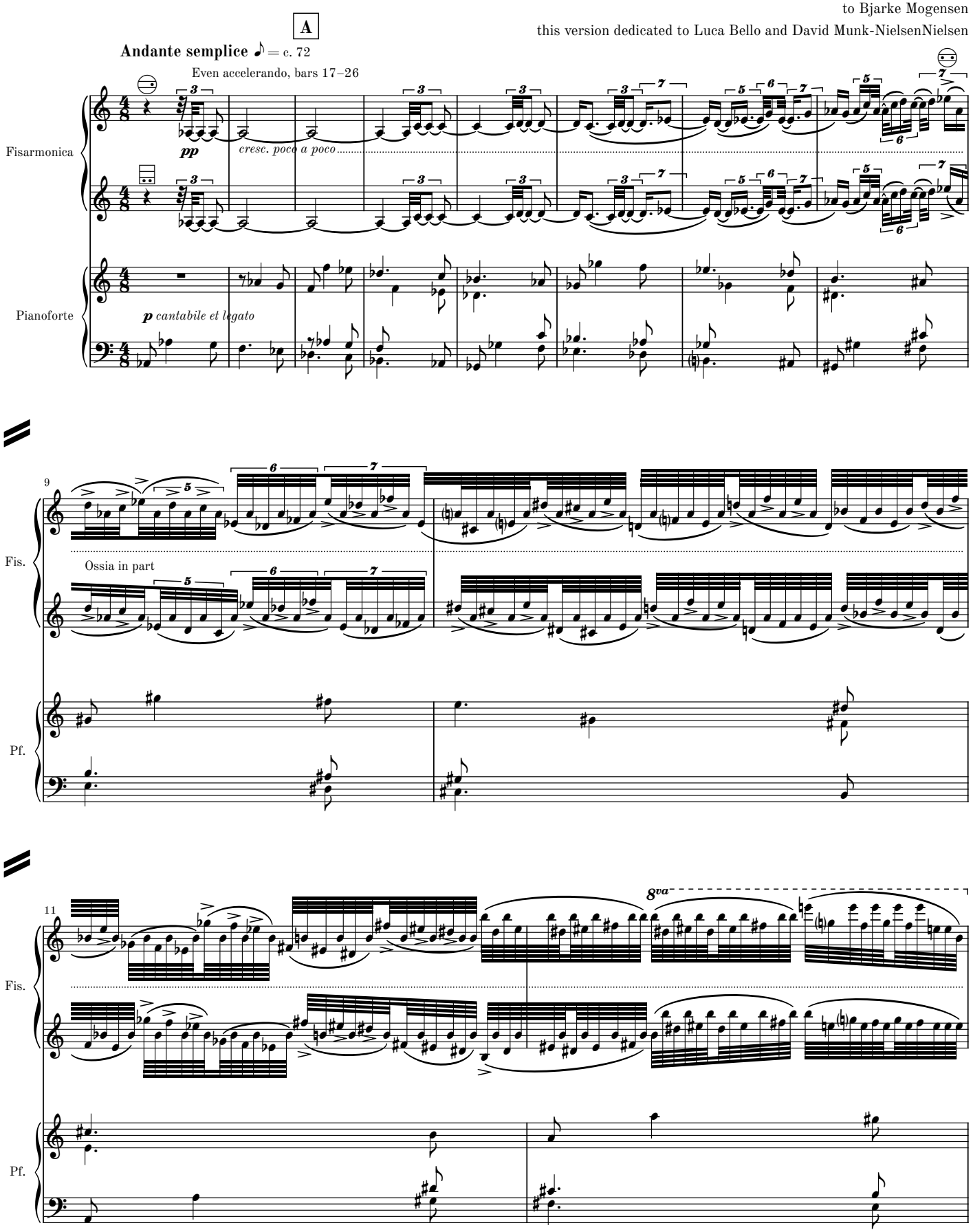

© 2026 Martin Lohse | Mirror Music | MM 2.8-4 | ISMN 979-0-706837-79-6

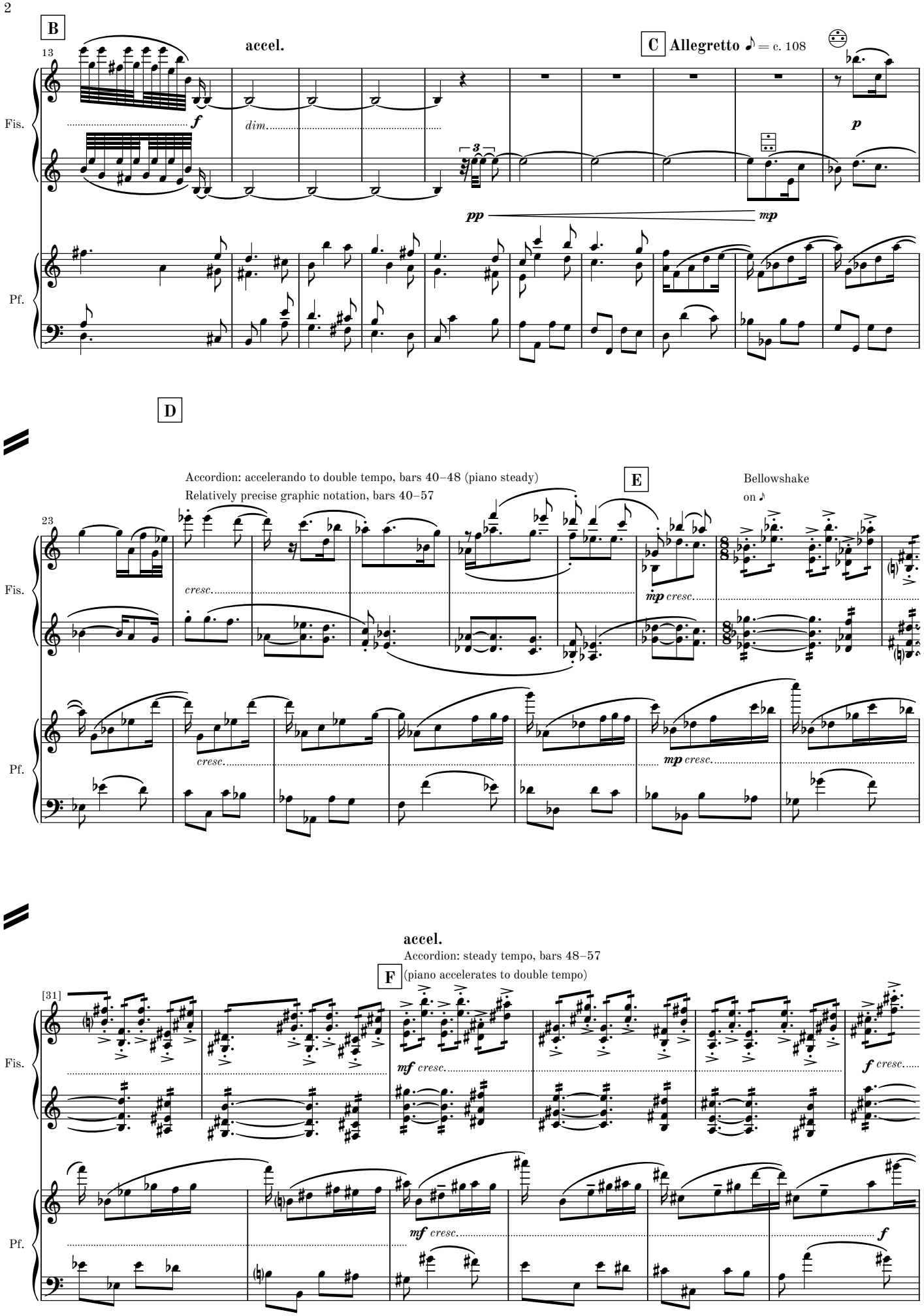
B
13
accel.
C
Allegretto ♪ = c. 108
Fis.
Pf.
f
dim.
3
pp
mp
p
D
Accordion: accelerando to double tempo, bars 40–48 (piano steady)
Relatively precise graphic notation, bars 40–57
E
Bellowshake
on ♪
23
cresc.
mp cresc.
accel.
Accordion: steady tempo, bars 48–57
F
(piano accelerates to double tempo)
[31]
mf cresc.
f cresc.
f

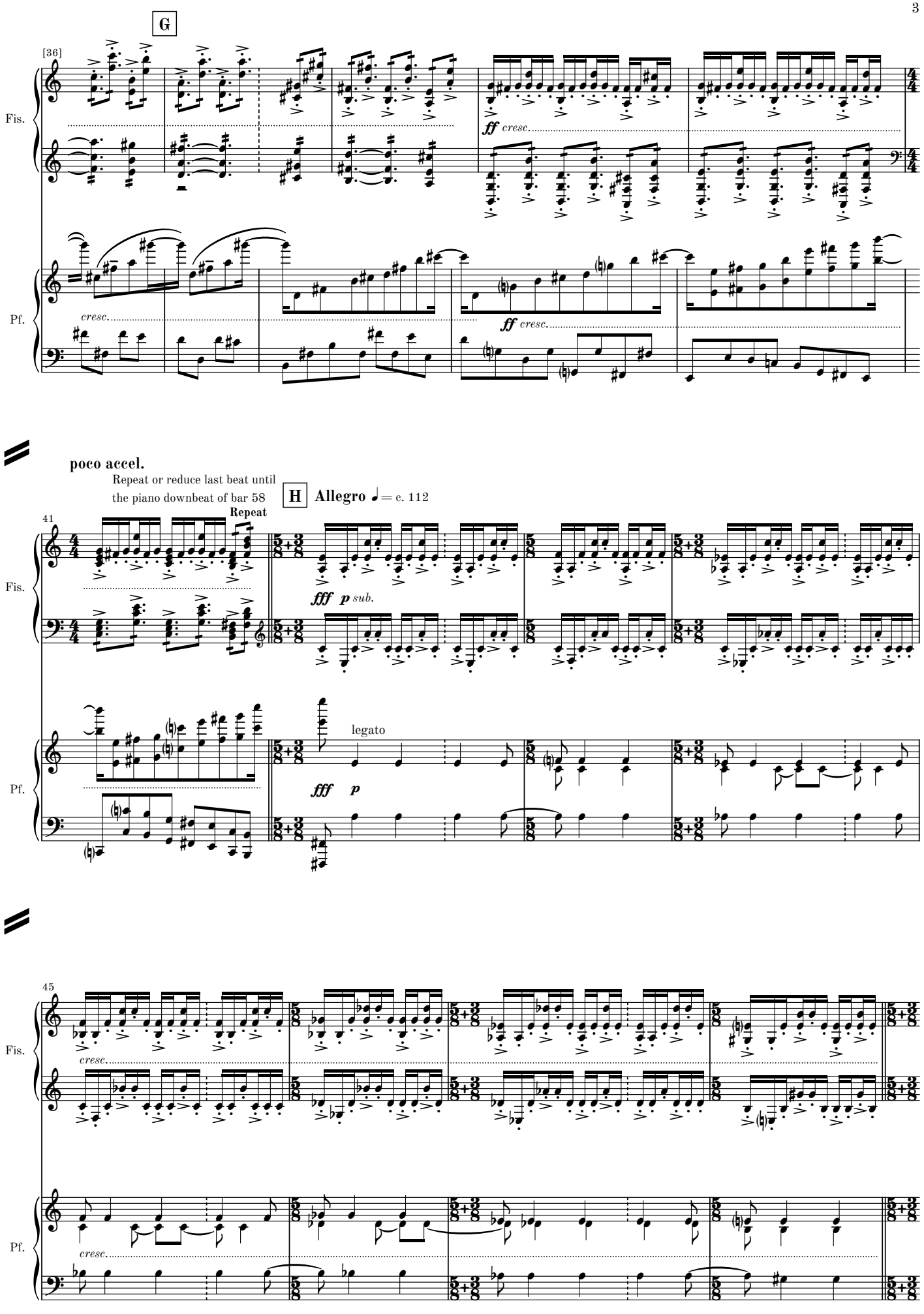
G
[36]
Fis.
Pf.
cresc.
ff cresc.
poco accel.
Repeat or reduce last beat until the piano downbeat of bar 58
H
Allegro ♩= c. 112
41
Repeat
fff p sub.
legato
fff p
45
cresc.

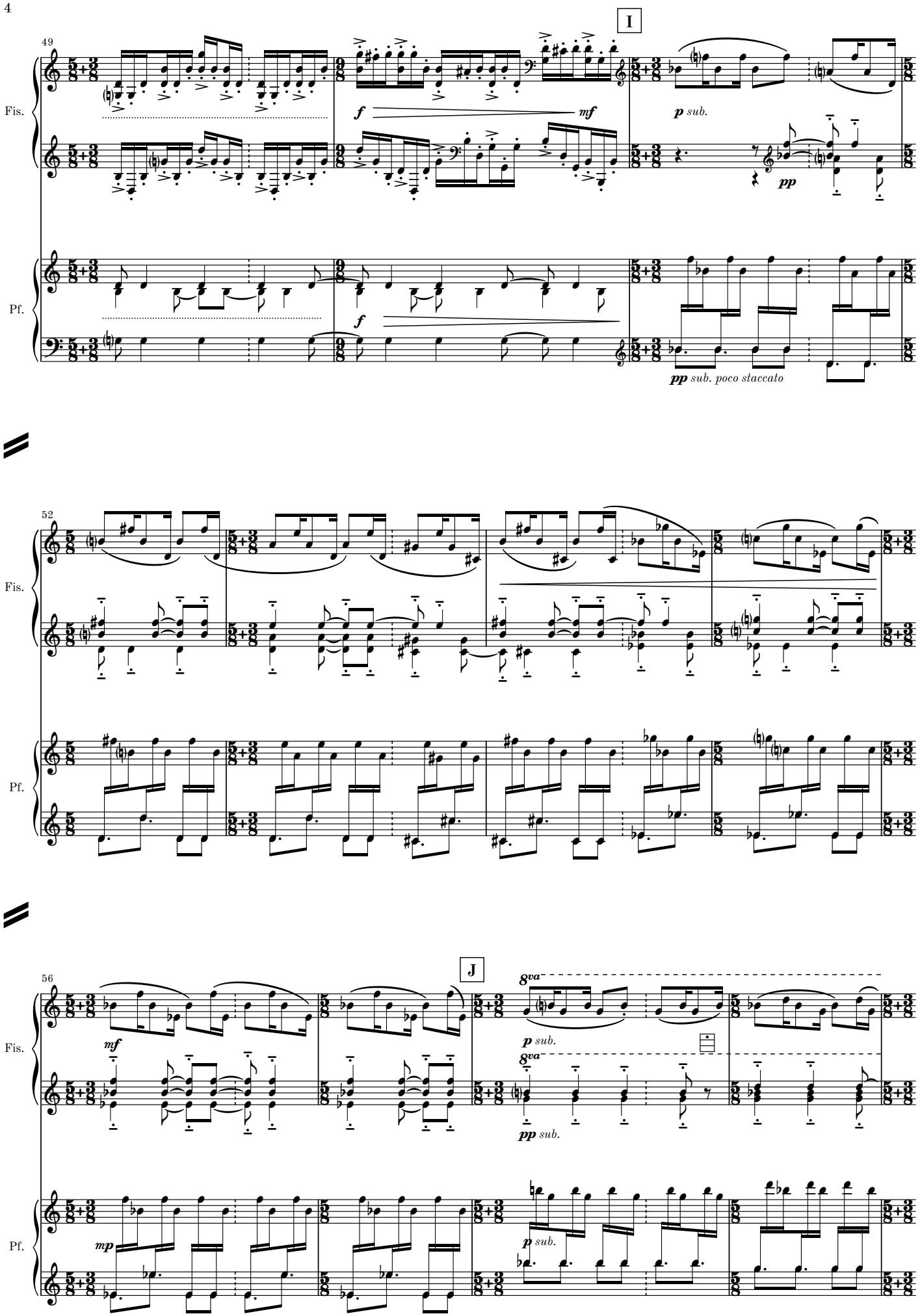
I
49
Fis.
Pf.
f
mf
p sub.
pp
pp sub. poco staccato
52
Fis.
Pf.
56
J
Fis.
Pf.
mf
8va
p sub.
pp sub.
mp

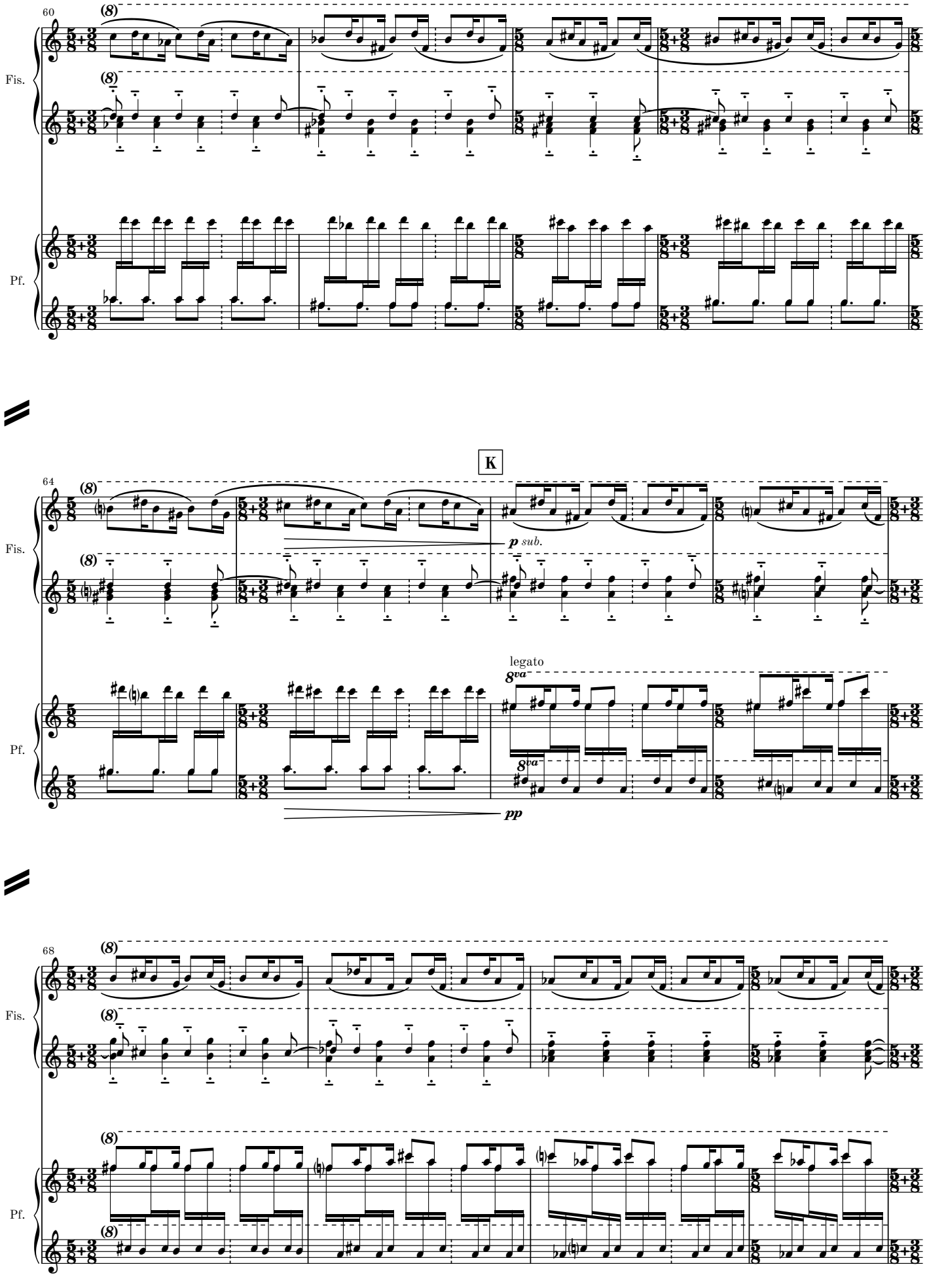
60
Fis.
Pf.
64
K
p sub.
pp
legato
8va
68

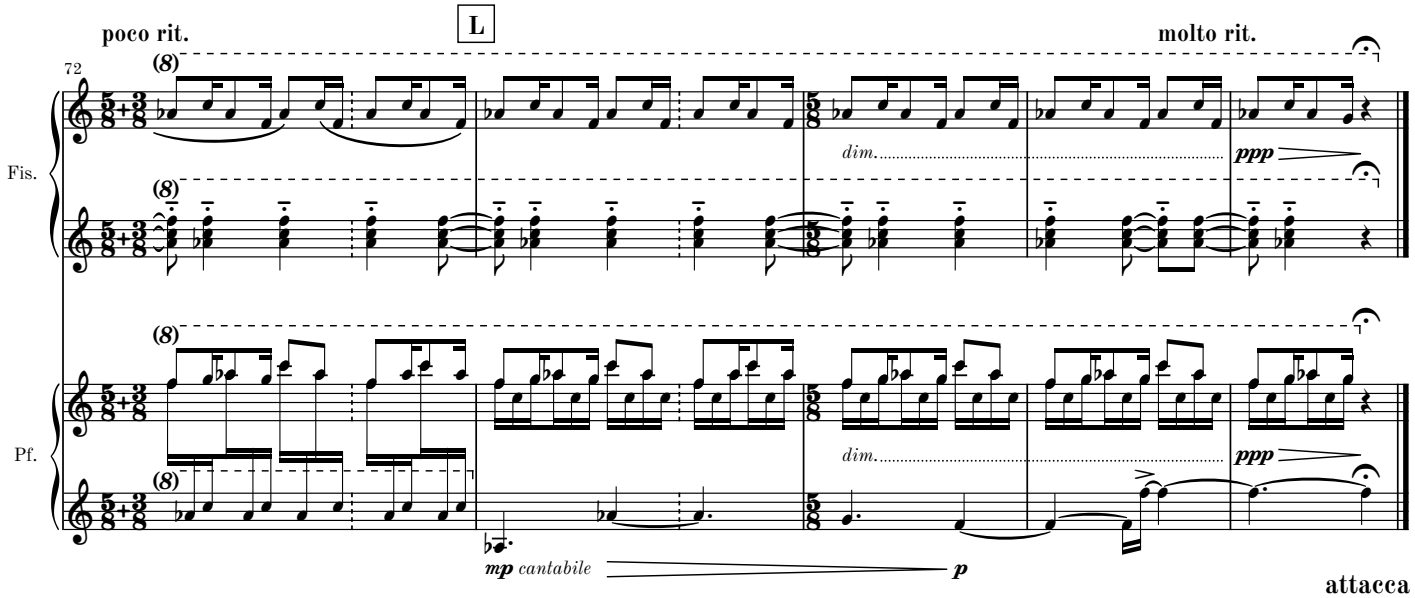
poco rit.
L
molto rit.
72
Fis.
Pf.
(8)
dim.
ppp
mp cantabile
p
attacca

Passing II

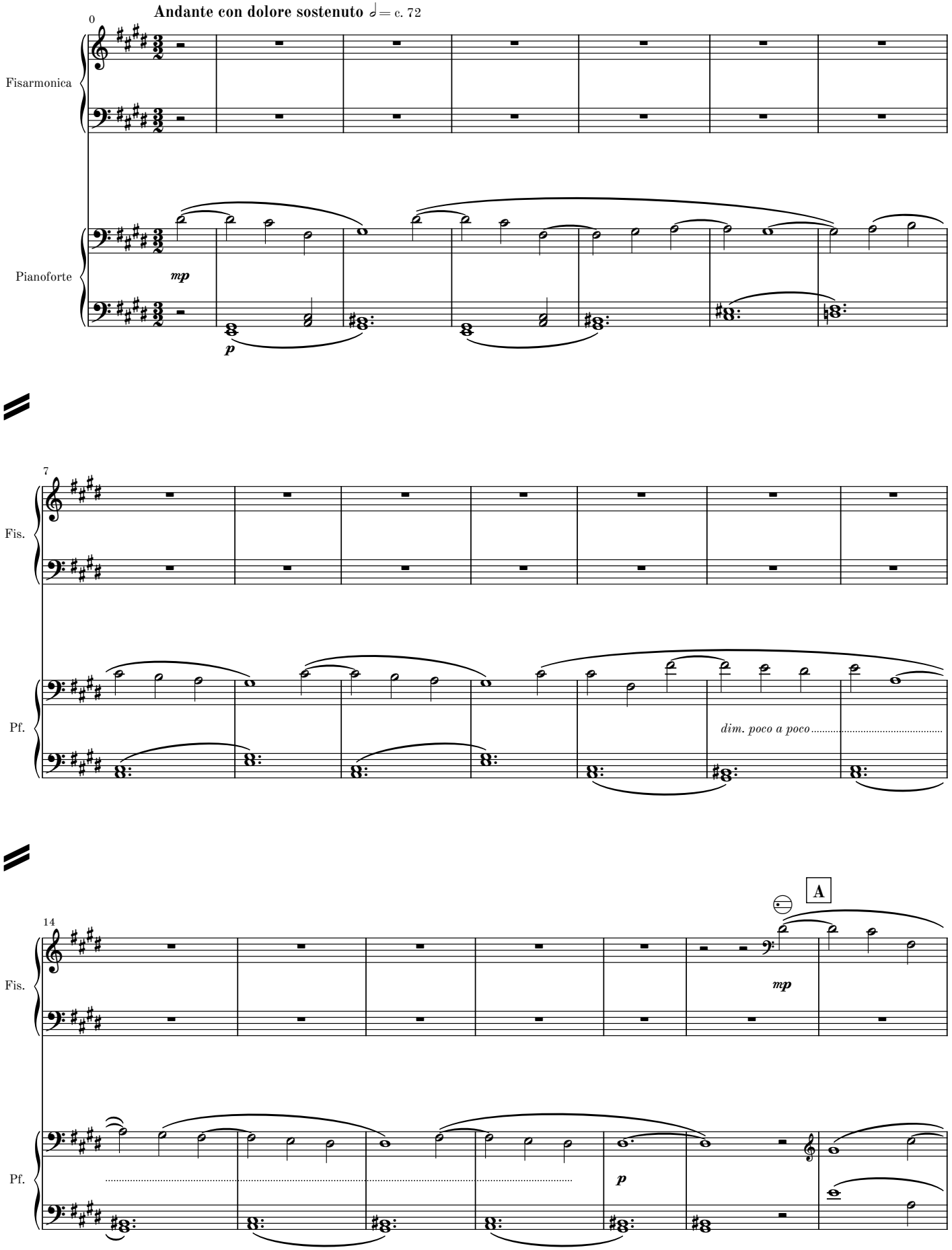
Andante con dolore sostenuto ♩= c. 72
0
Fisarmonica
Pianoforte
mp
p
7
Fis.
Pf.
dim. poco a poco
14
A
Fis.
mp
Pf.
p

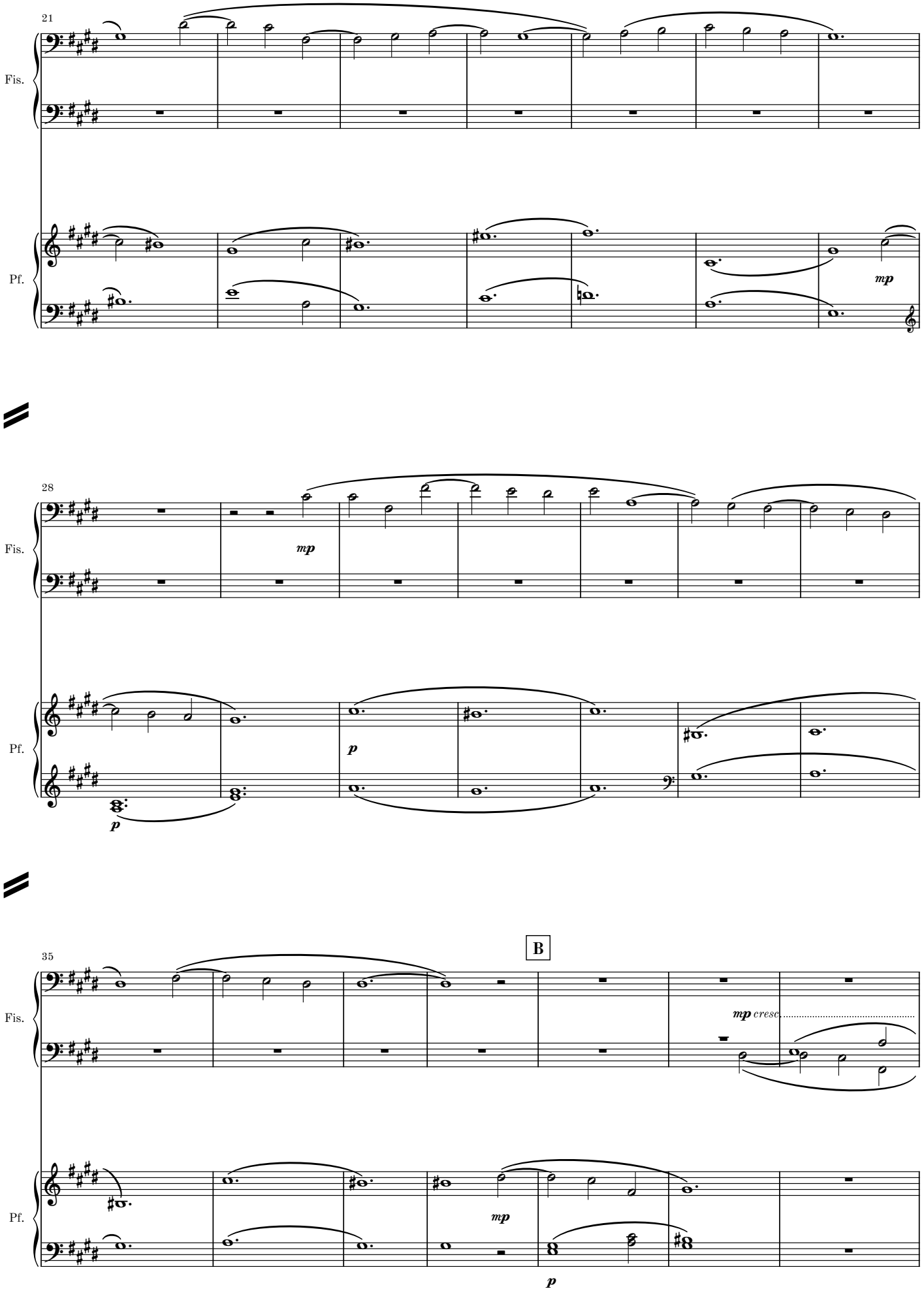
21
Fis.
Pf.
mp
28
Fis.
mp
Pf.
p
p
35
B
Fis.
mp cresc.
Pf.
mp
p

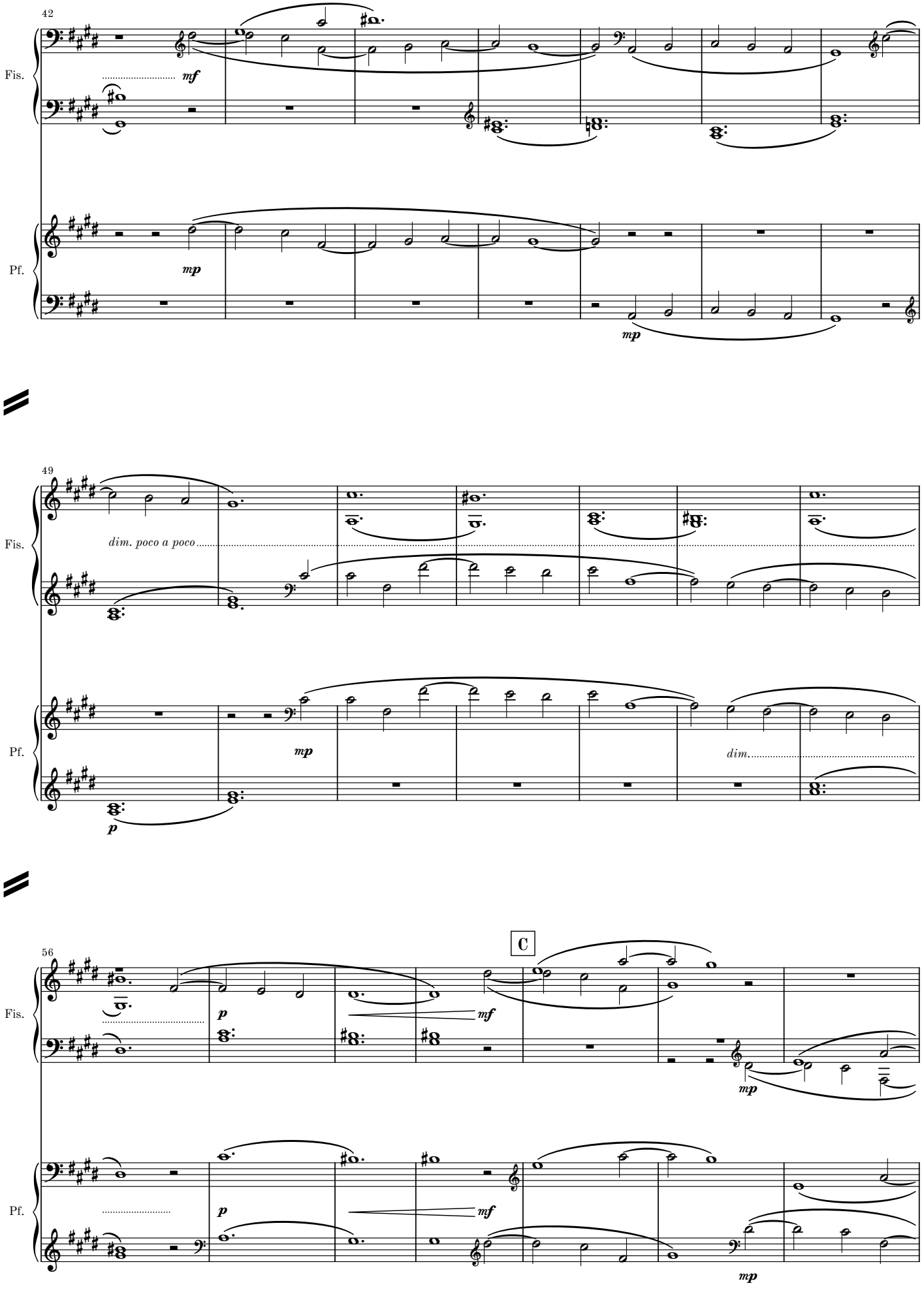
42
Fis.
mf
Pf.
mp
mp
49
Fis.
dim. poco a poco
Pf.
mp
dim.
p
56
C
Fis.
p
mf
mp
Pf.
p
mf
mp

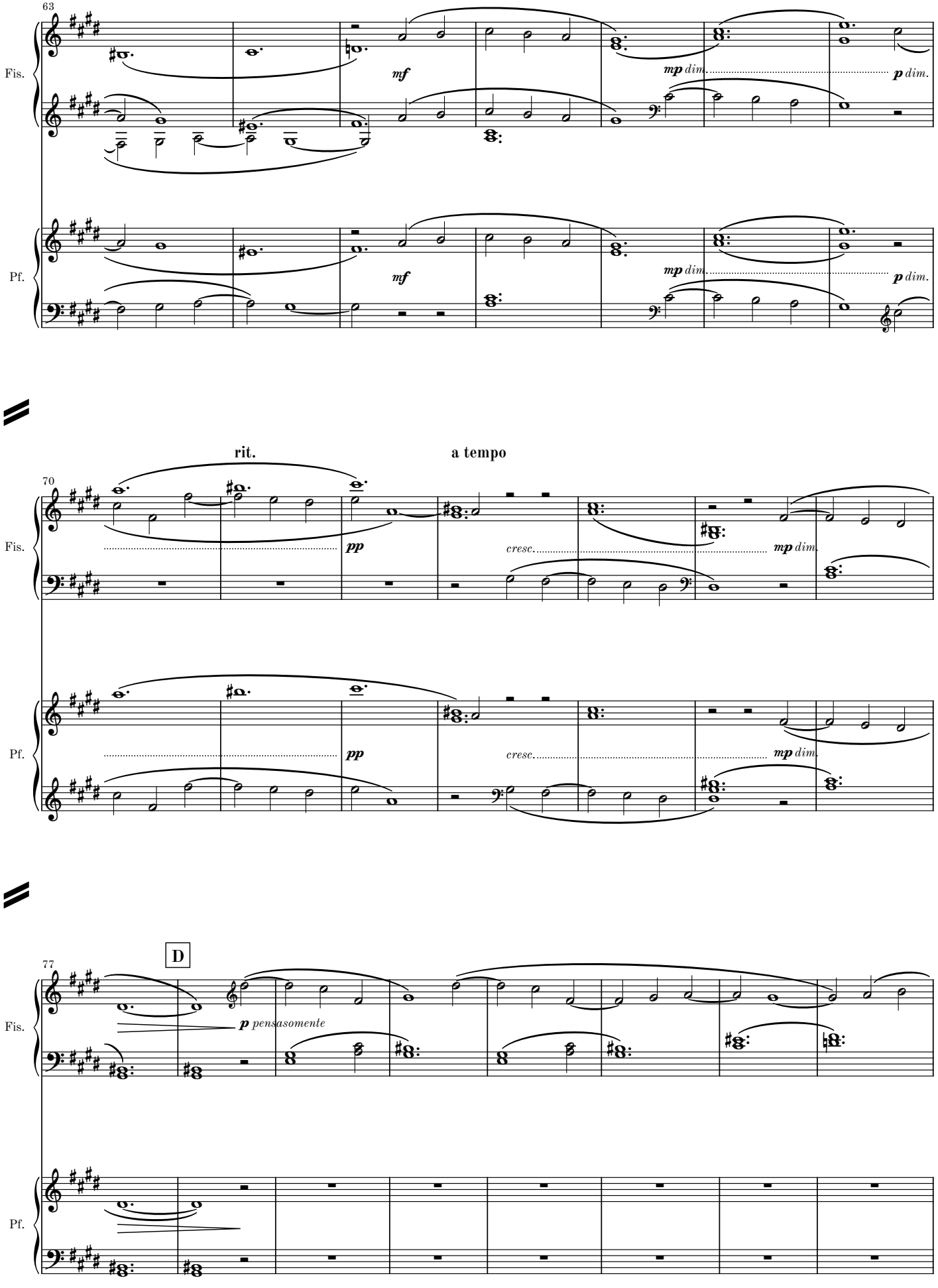
63
Fis.
Pf.
mf
mp dim.
p dim.
70
rit.
a tempo
pp
cresc.
77
D
p pensasomente

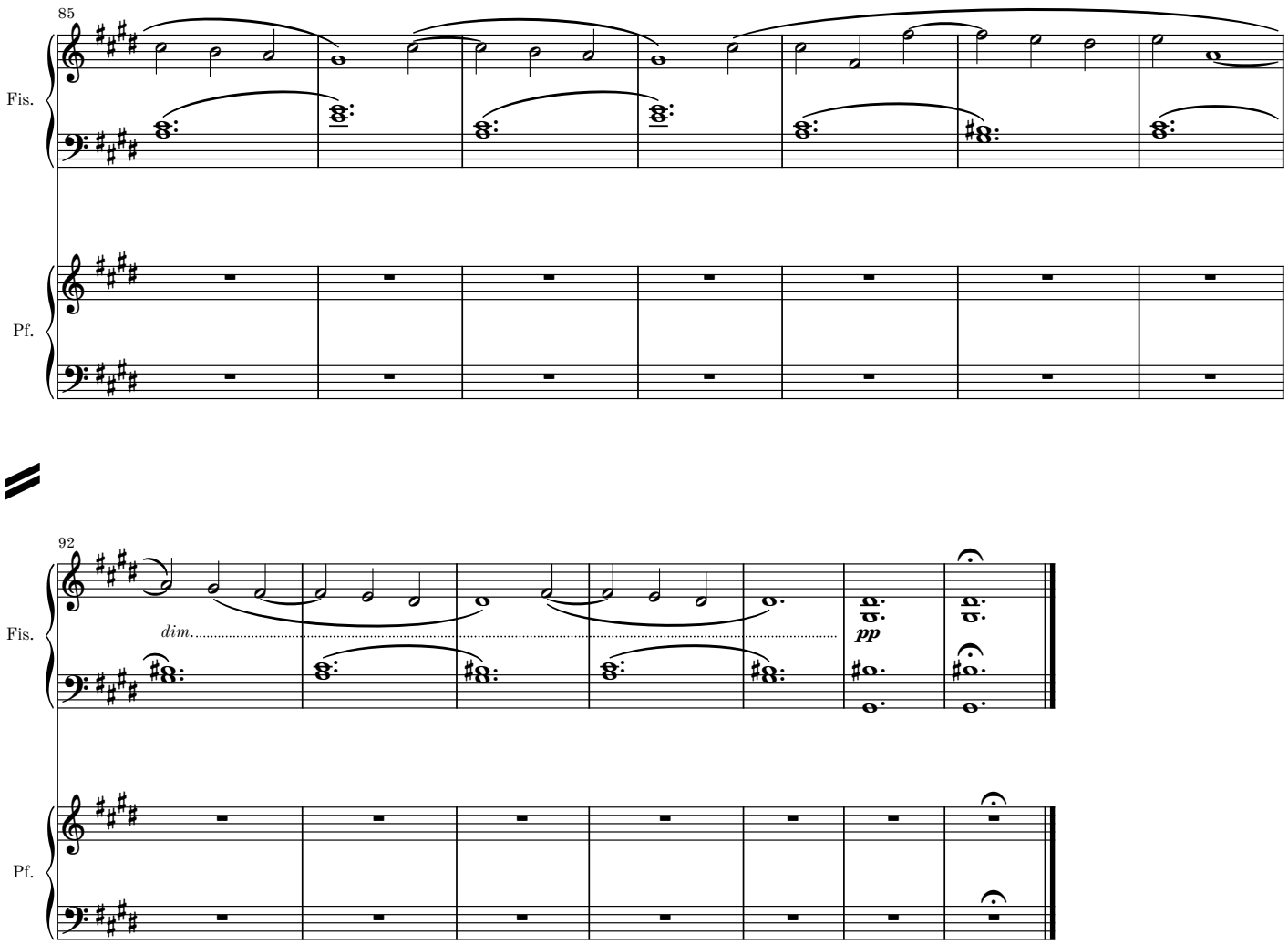
85
Fis.
Pf.
92
Fis.
dim.
pp
Pf.

Passing III

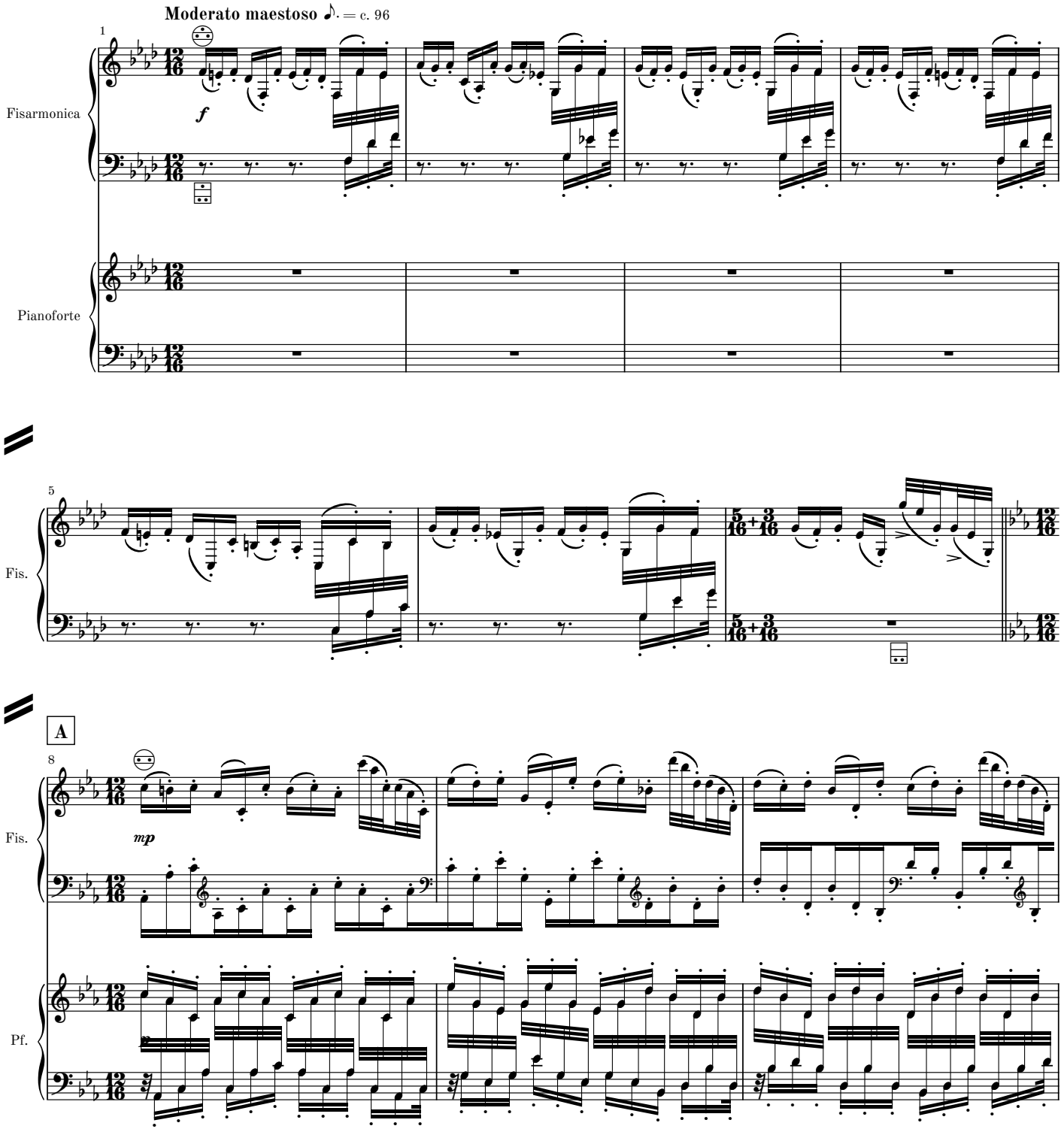
Moderato maestoso ♪. = c. 96
1
Fisarmonica
Pianoforte
f
5
Fis.
A
8
Fis.
mp
Pf.

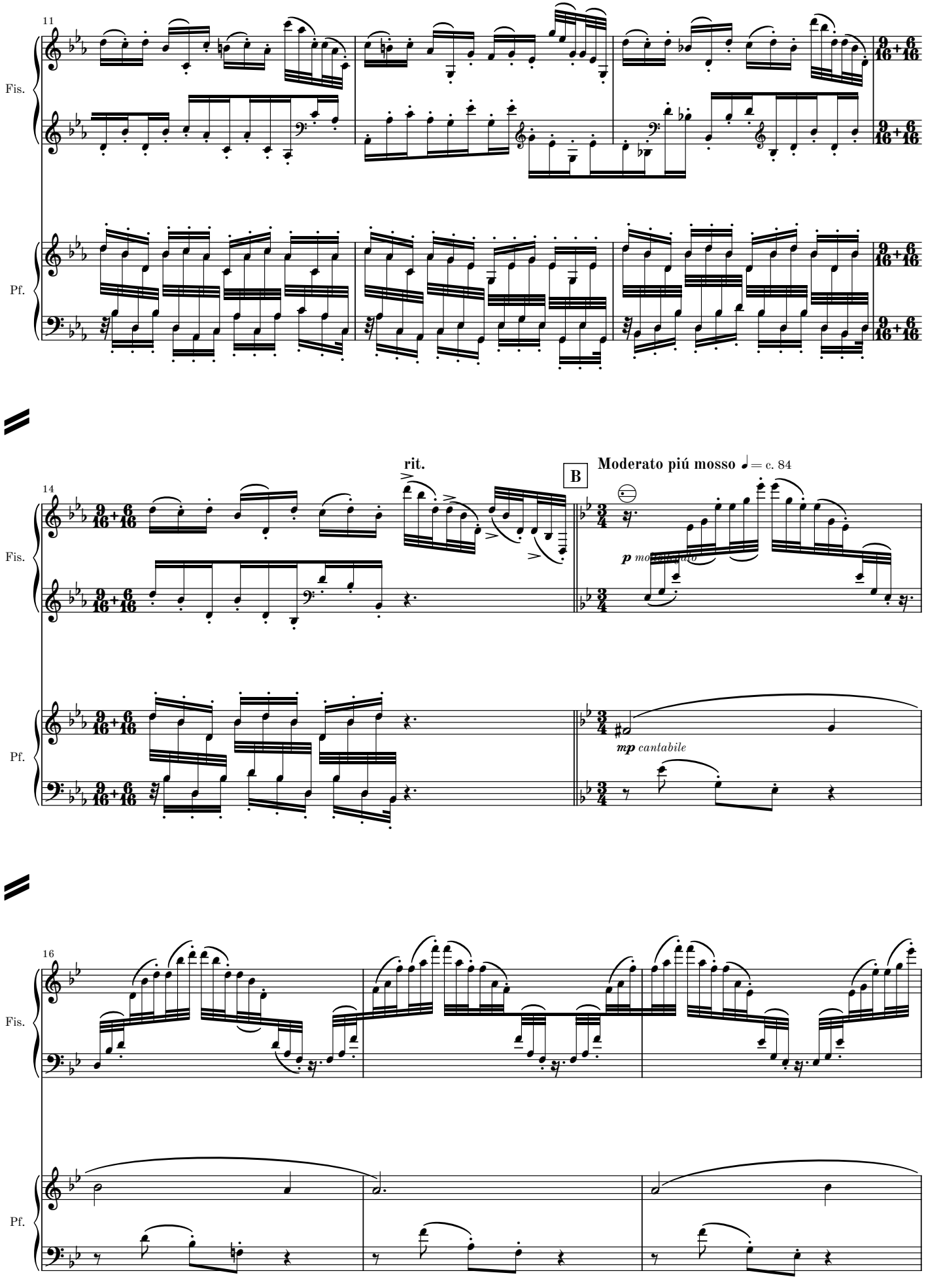
11
Fis.
Pf.
14
rit.
B
Moderato piú mosso ♩= c. 84
p moderato
mp cantabile
16

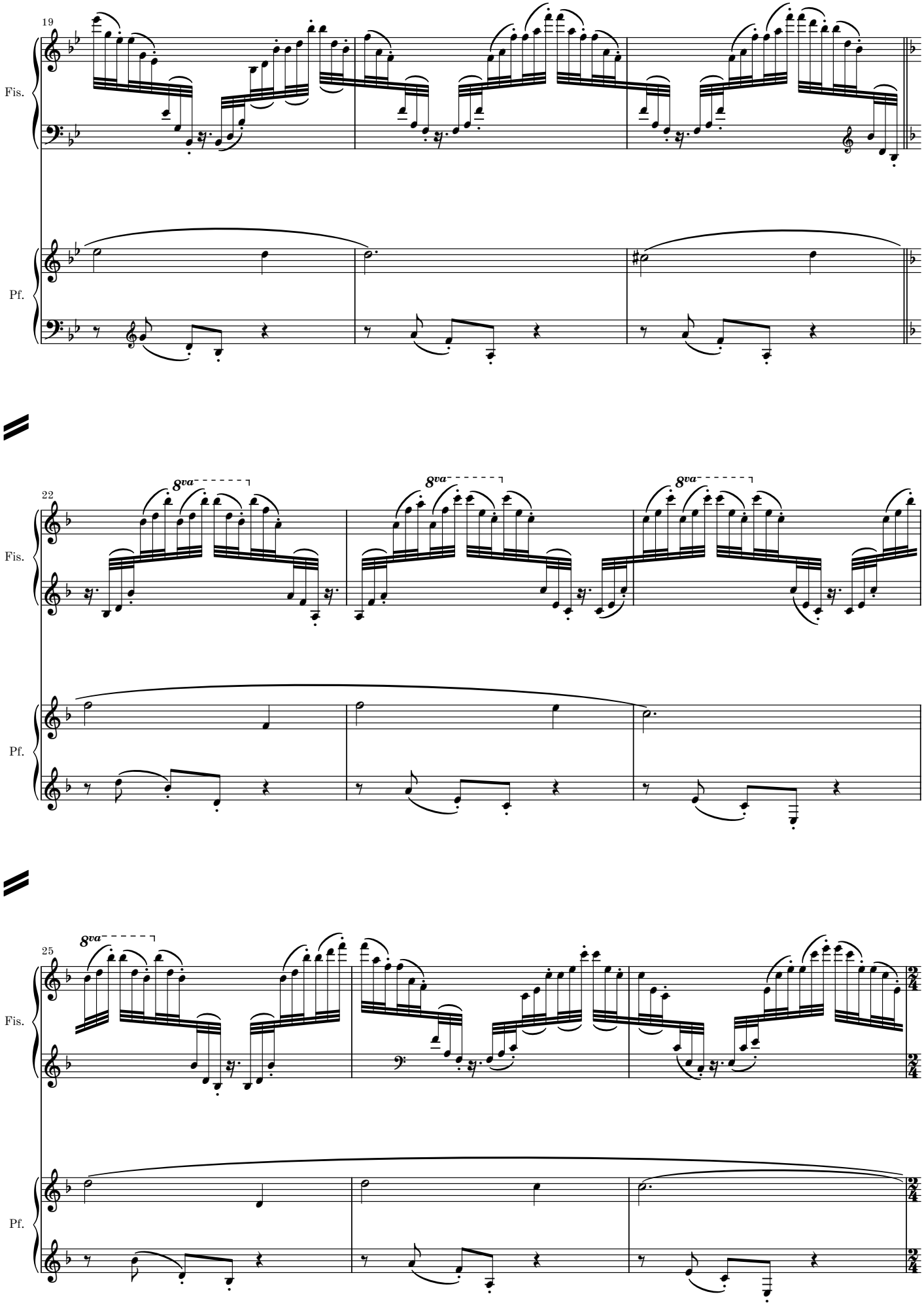
19
Fis.
Pf.
22
8va
Fis.
Pf.
25
8va
Fis.
Pf.

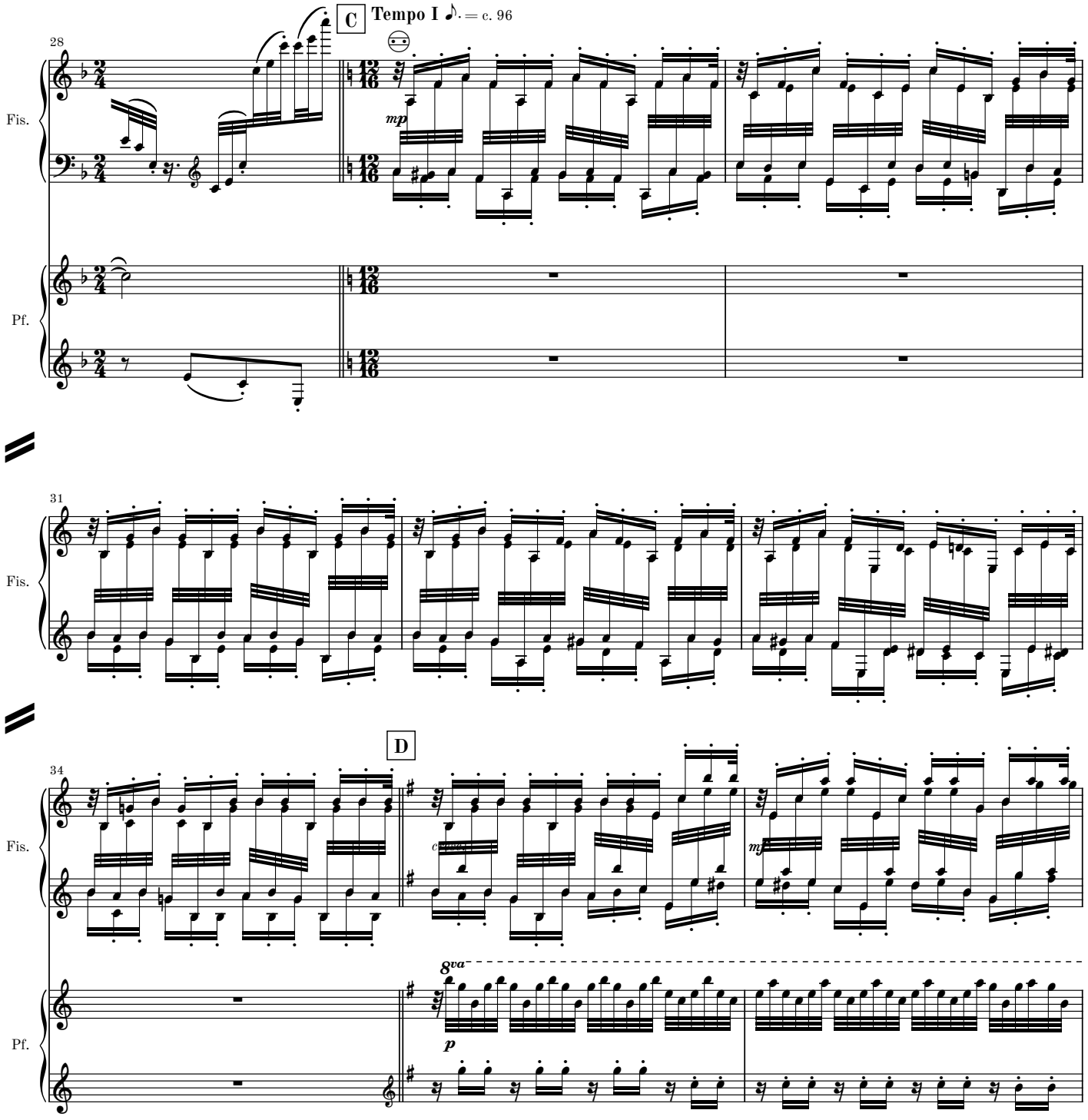
C
Tempo I ♪. = c. 96
28
Fis.
Pf.
mp
31
Fis.
D
34
Fis.
Pf.
8va
p
mp

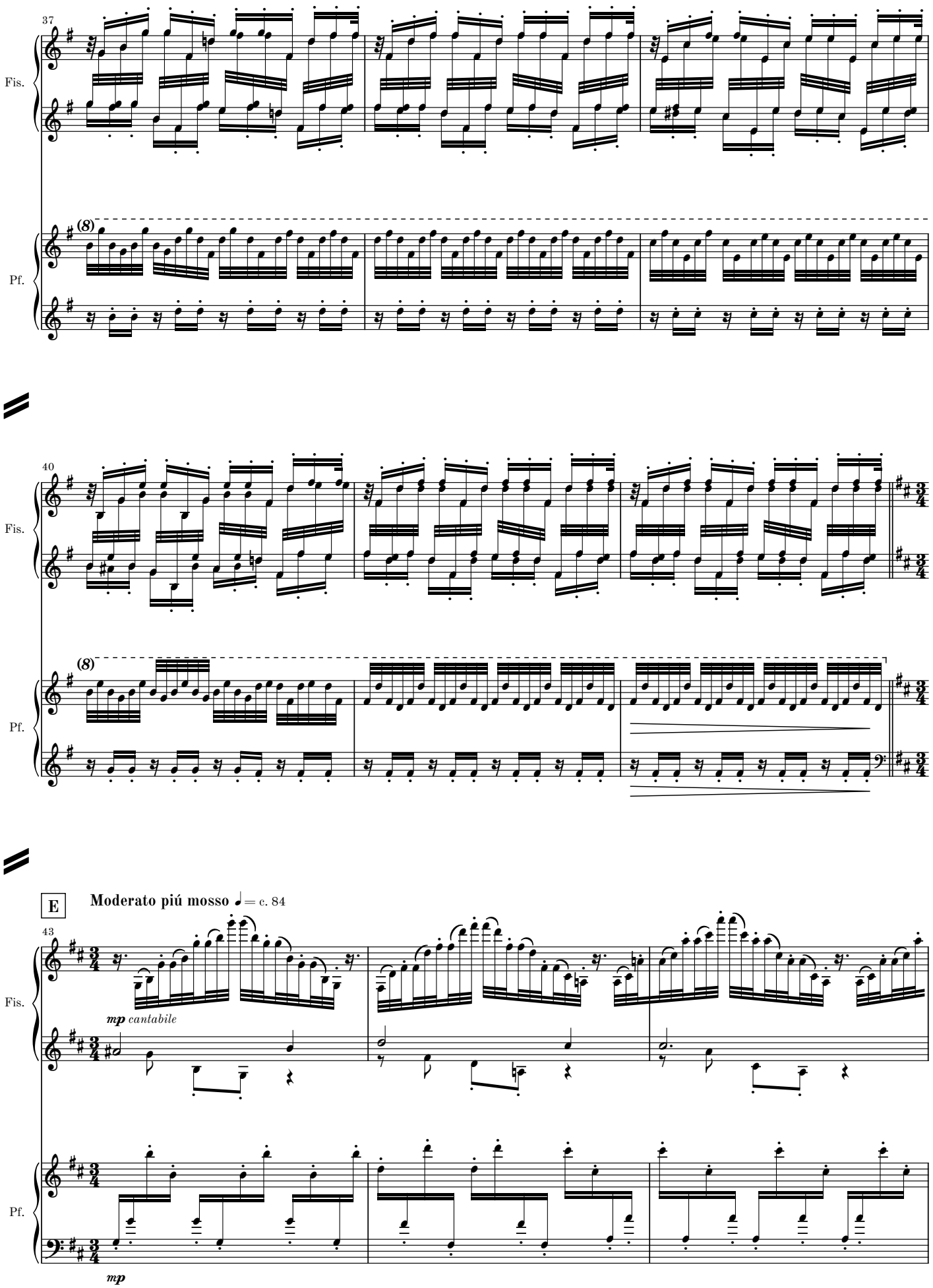
37
Fis.
Pf.
(8)
40
Fis.
Pf.
(8)
E
Moderato piú mosso ♩= c. 84
43
Fis.
mp cantabile
Pf.
mp

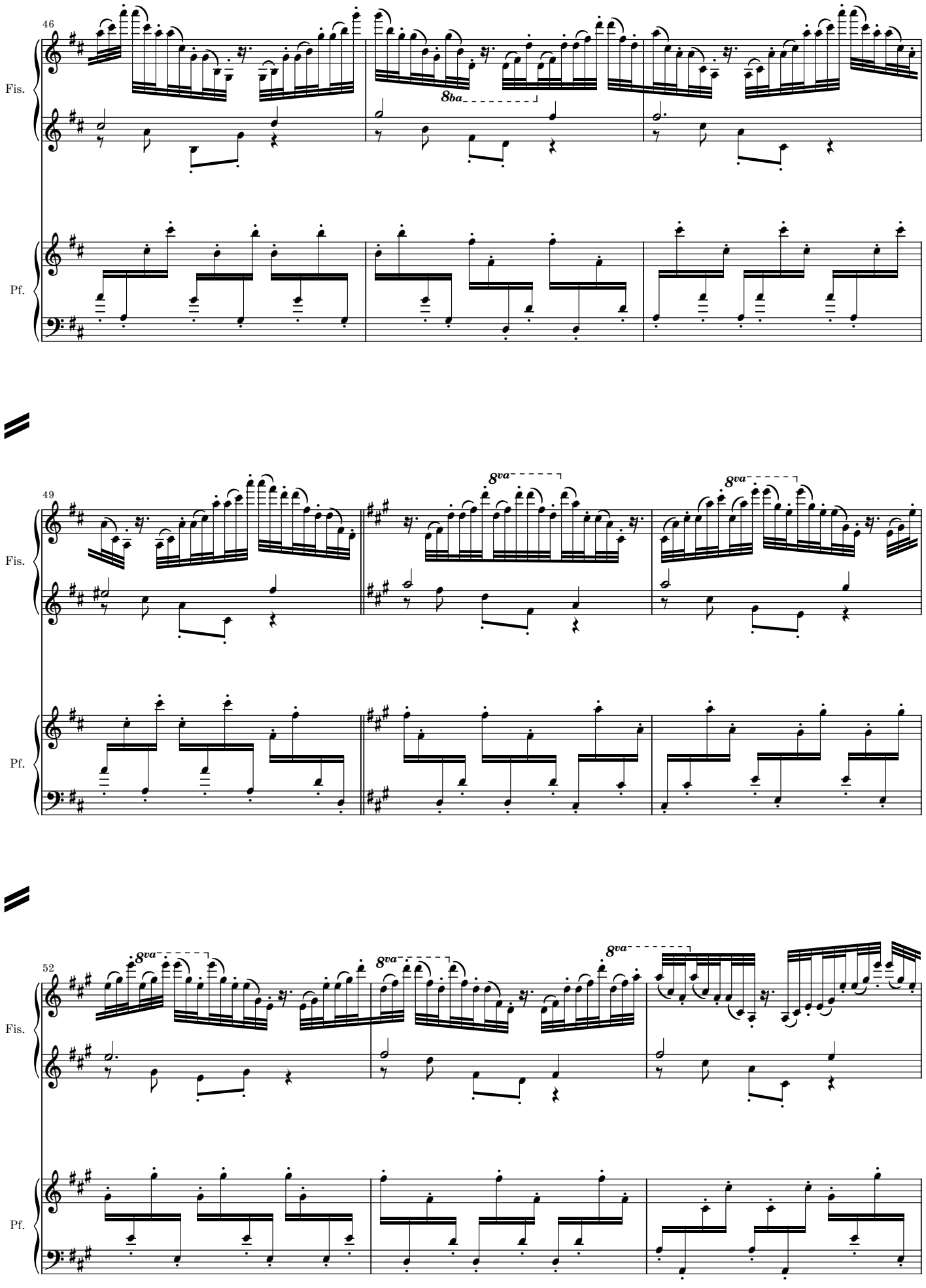
46
Fis.
8ba
Pf.
49
Fis.
8va
8va
Pf.
52
Fis.
8va
8va
8va
Pf.

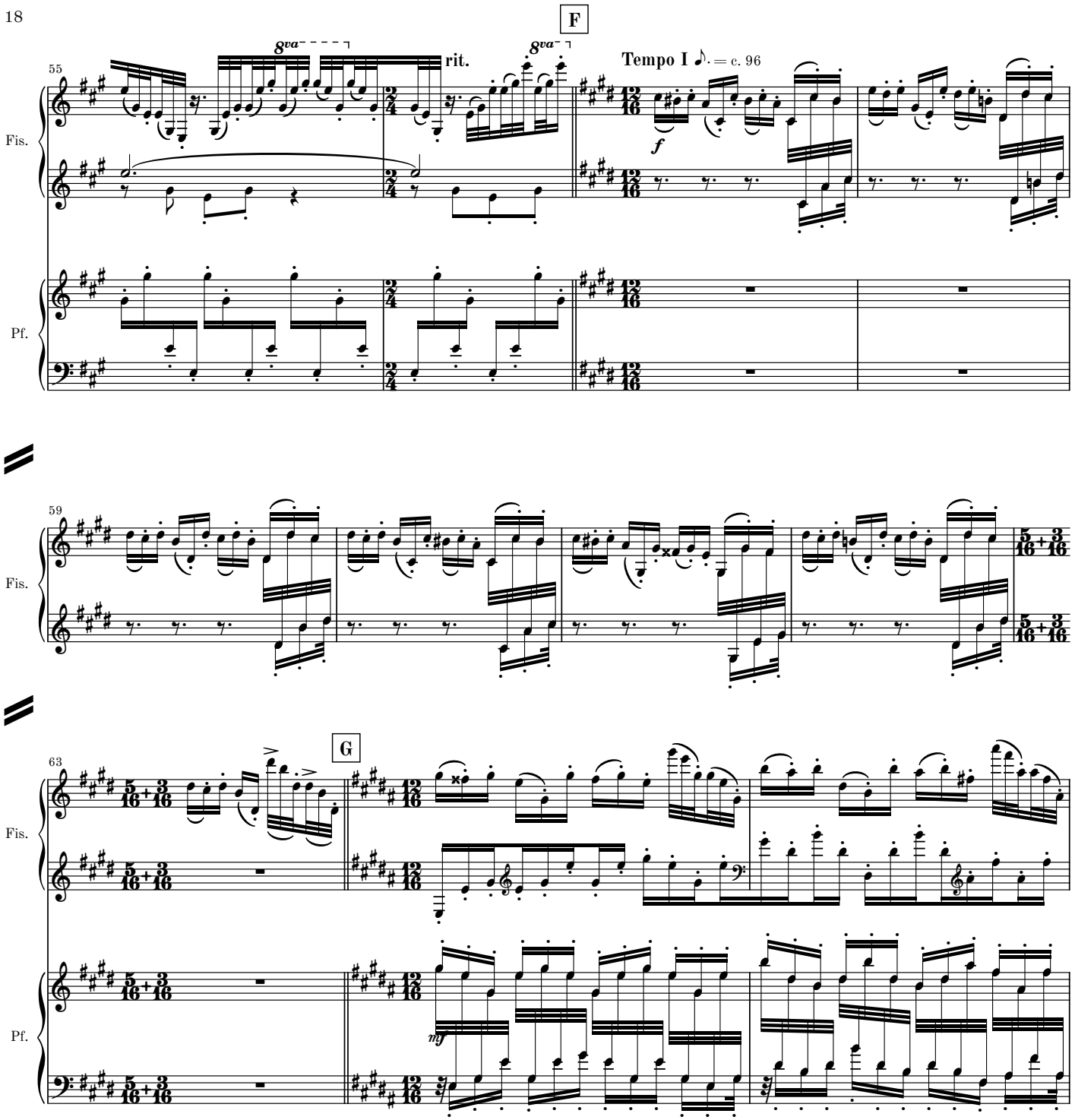
F
55
8va
rit.
8va
Tempo I ♪. = c. 96
f
Fis.
Pf.
59
Fis.
G
63
Fis.
mf
Pf.

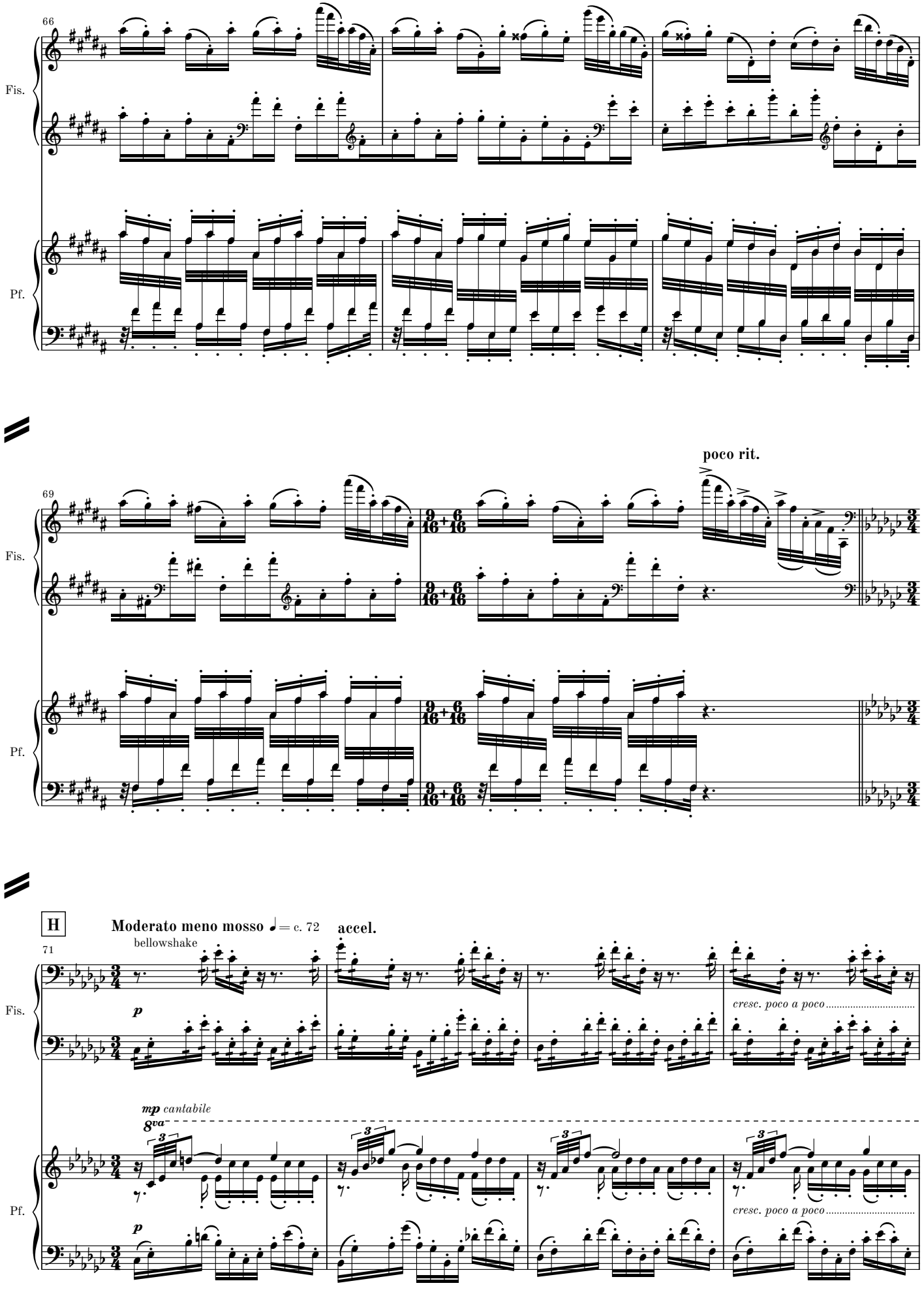
66
Fis.
Pf.
69
poco rit.
Fis.
Pf.
H
Moderato meno mosso ♩= c. 72
bellowshake
accel.
71
Fis.
p
cresc. poco a poco
mp cantabile
8va
Pf.
p
cresc. poco a poco

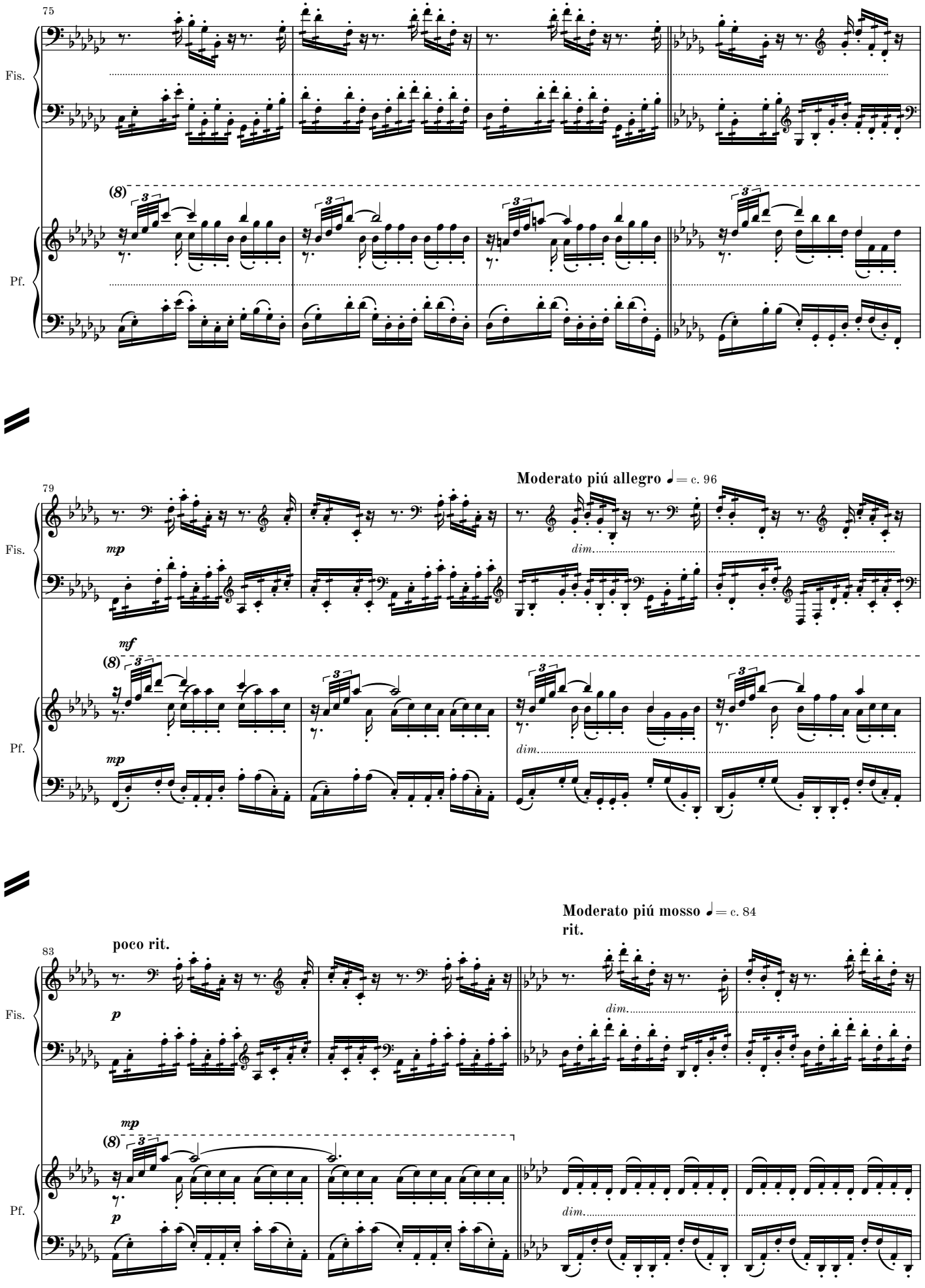
75
Fis.
Pf.
(8)
79
Moderato piú allegro ♩= c. 96
mp
mf
dim.
83
poco rit.
p
Moderato piú mosso ♩= c. 84
rit.

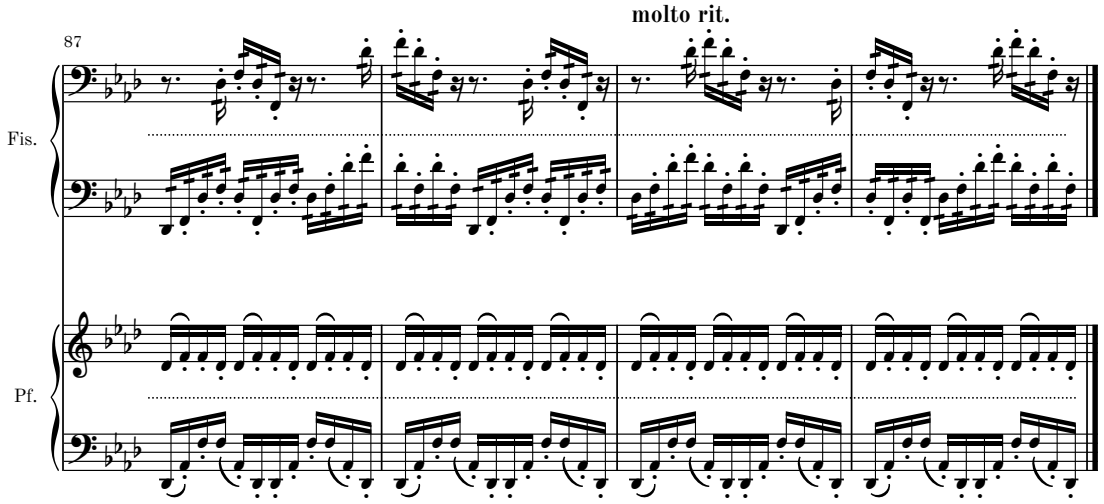
molto rit.
87
Fis.
Pf.

2. movement

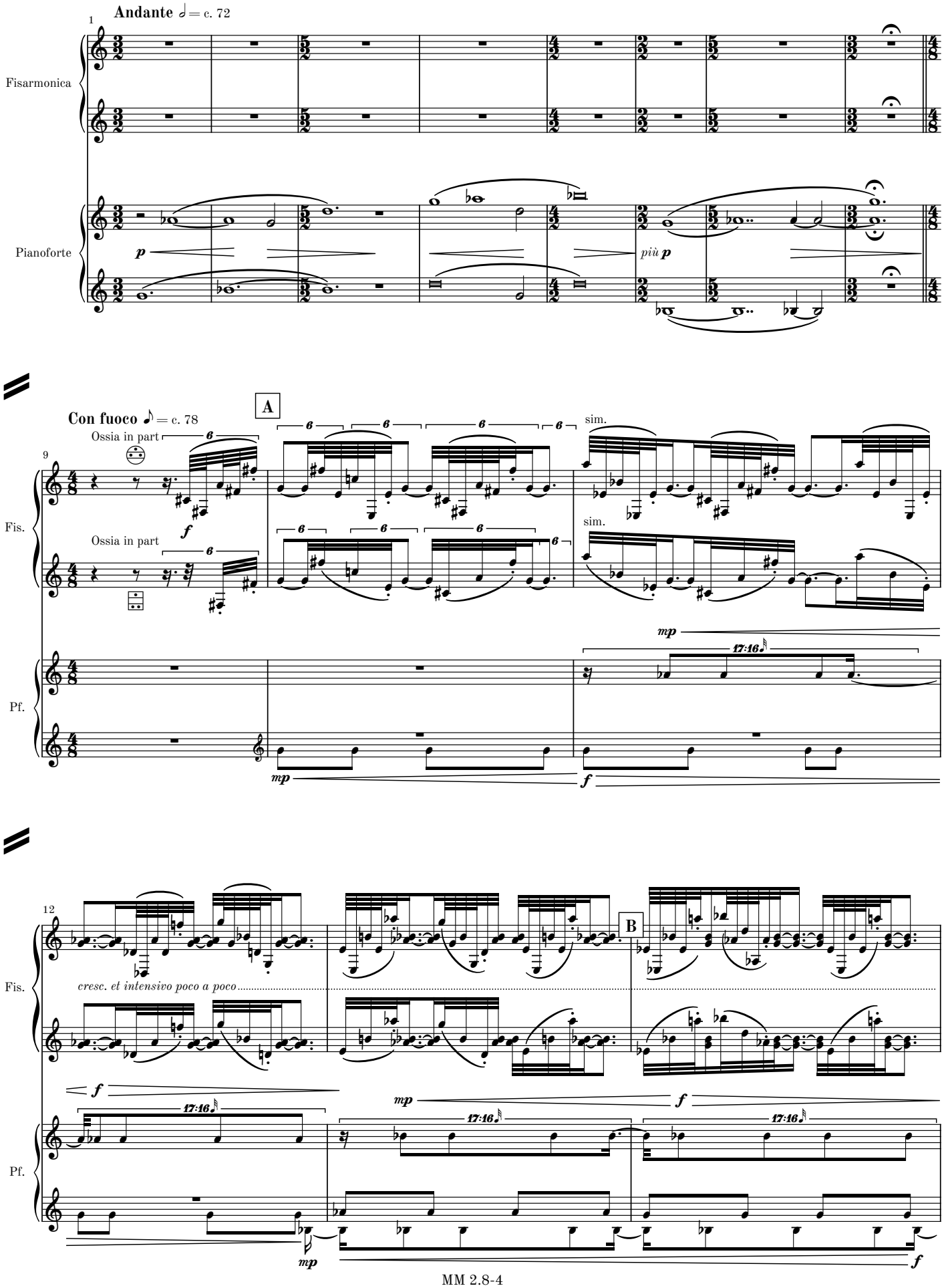

MM 2.8-4

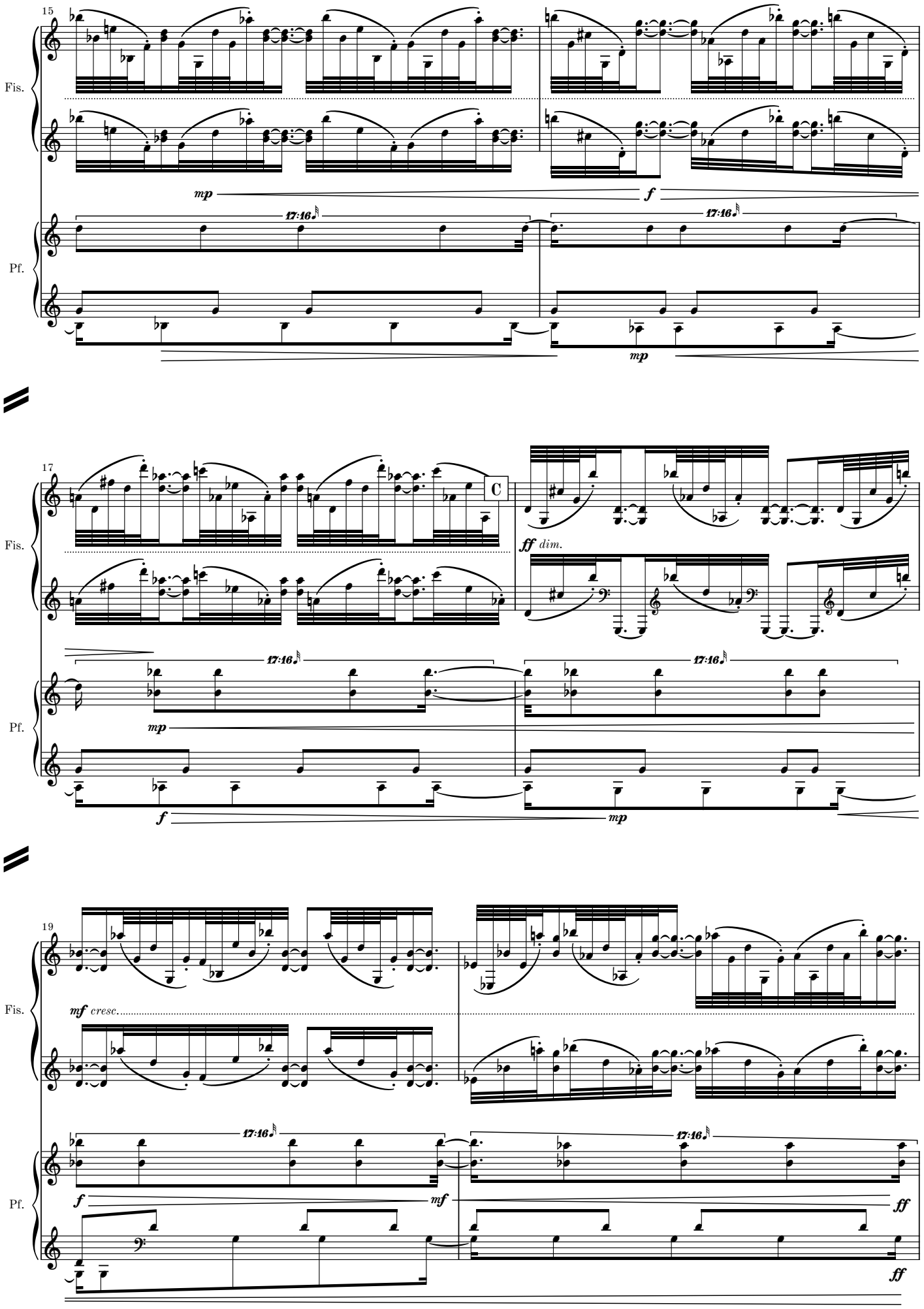
15
Fis.
Pf.
mp
f
17:16
17:16
mp
17
C
Fis.
ff dim.
17:16
17:16
Pf.
mp
f
mp
19
Fis.
mf cresc.
17:16
17:16
Pf.
f
mf
ff
ff

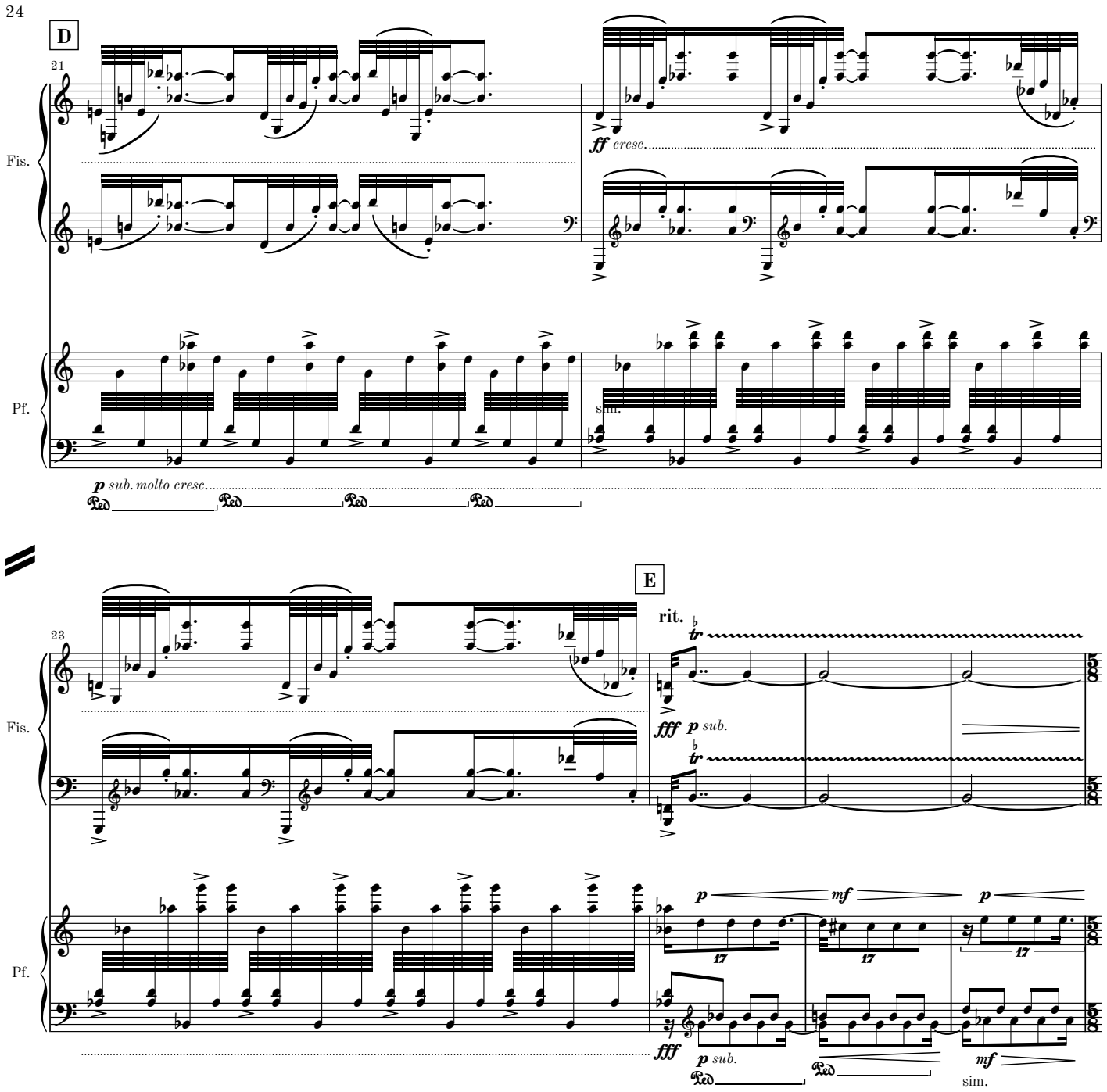
D
21
Fis.
Pf.
ff cresc.
sim.
p sub. molto cresc.
Ped
Ped
Ped
Ped

E
23
rit.
Fis.
Pf.
fff p sub.
p
mf
p
17
17
17
fff
p sub.
mf
Ped
Ped
sim.

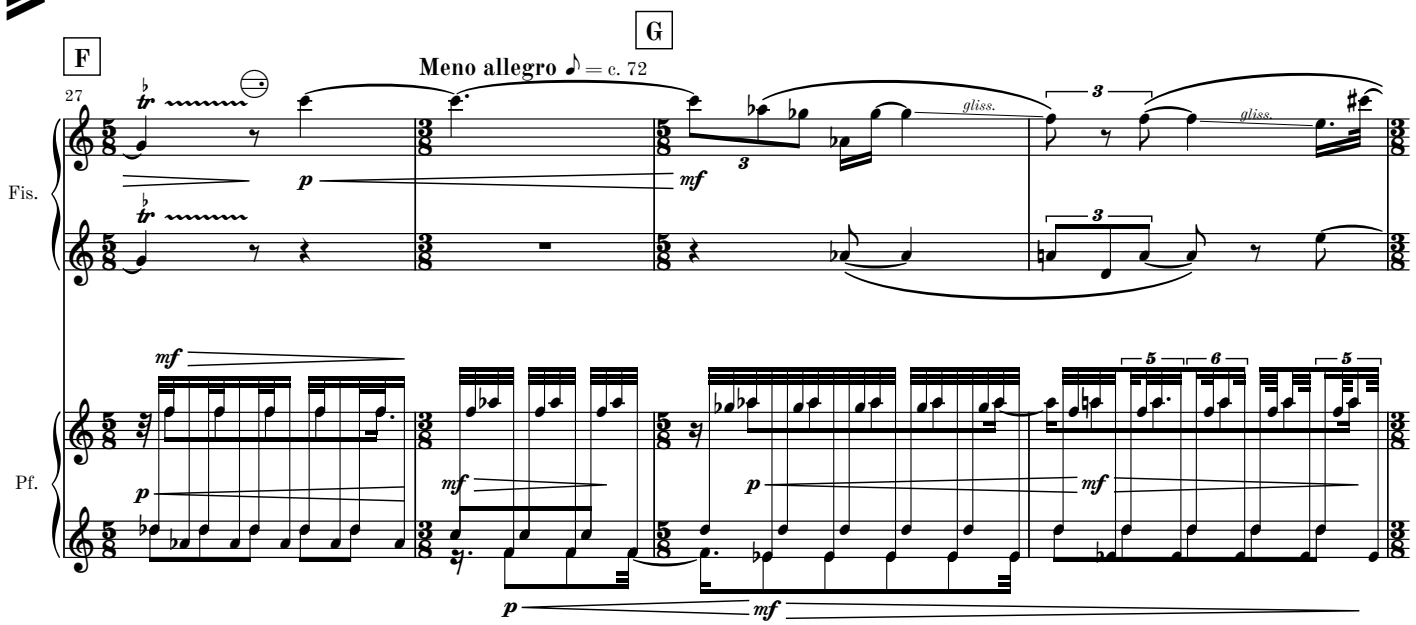
F
G
27
Meno allegro ♪ = c. 72
Fis.
Pf.
p
mf
gliss.
gliss.
3
3
3
mf
p
mf
p
mf
5
6
5
p
mf

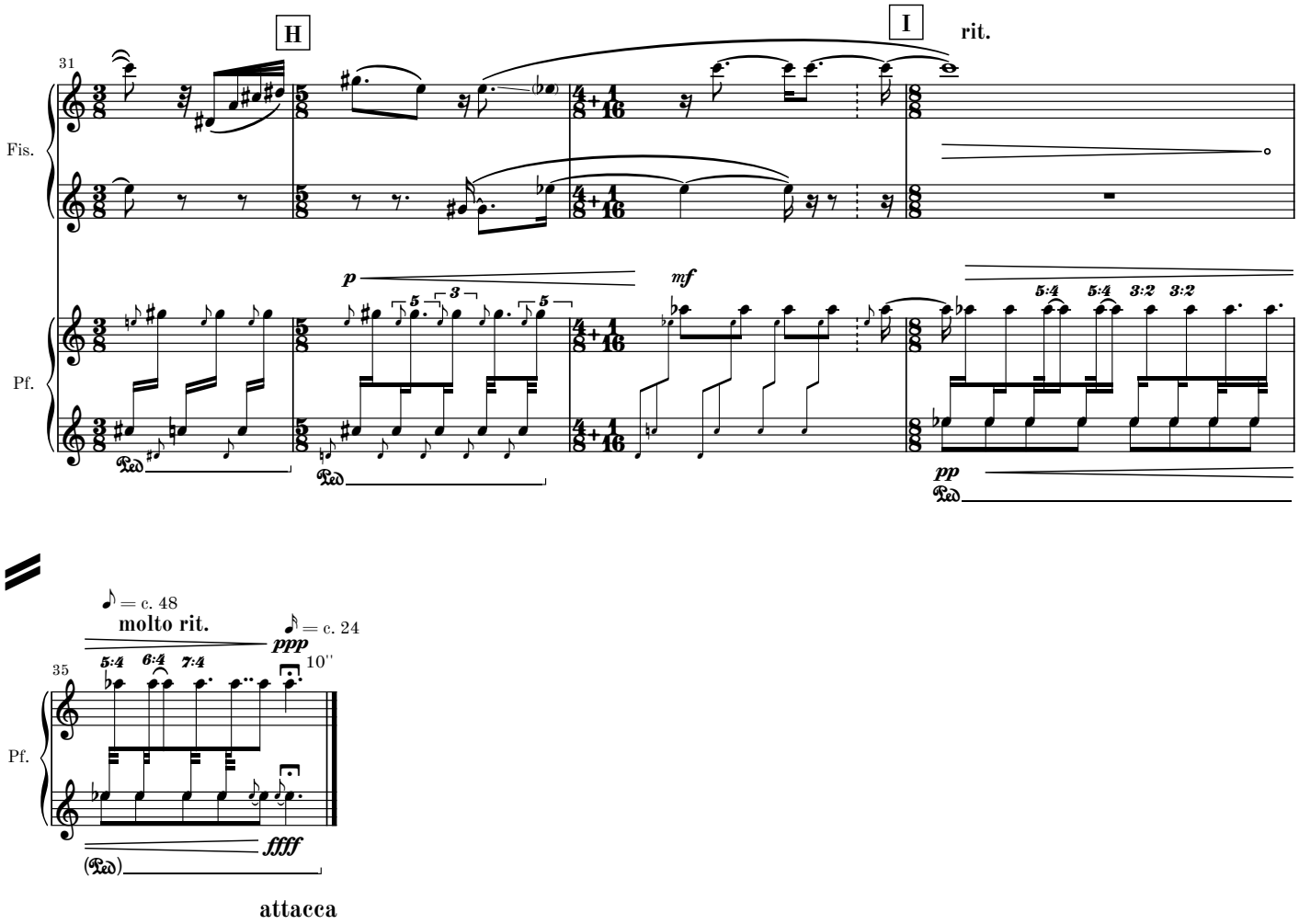
H
I
rit.
31
Fis.
Pf.
p
mf
pp
5:4
5:4
3:2
3:2
Ped

♪ = c. 48
molto rit.
♪ = c. 24
ppp
35
5:4
6:4
7:4
10''
Pf.
ffff
(Ped)

attacca

Passing I

Allegro con passione sostenuto ♪ = c. 128

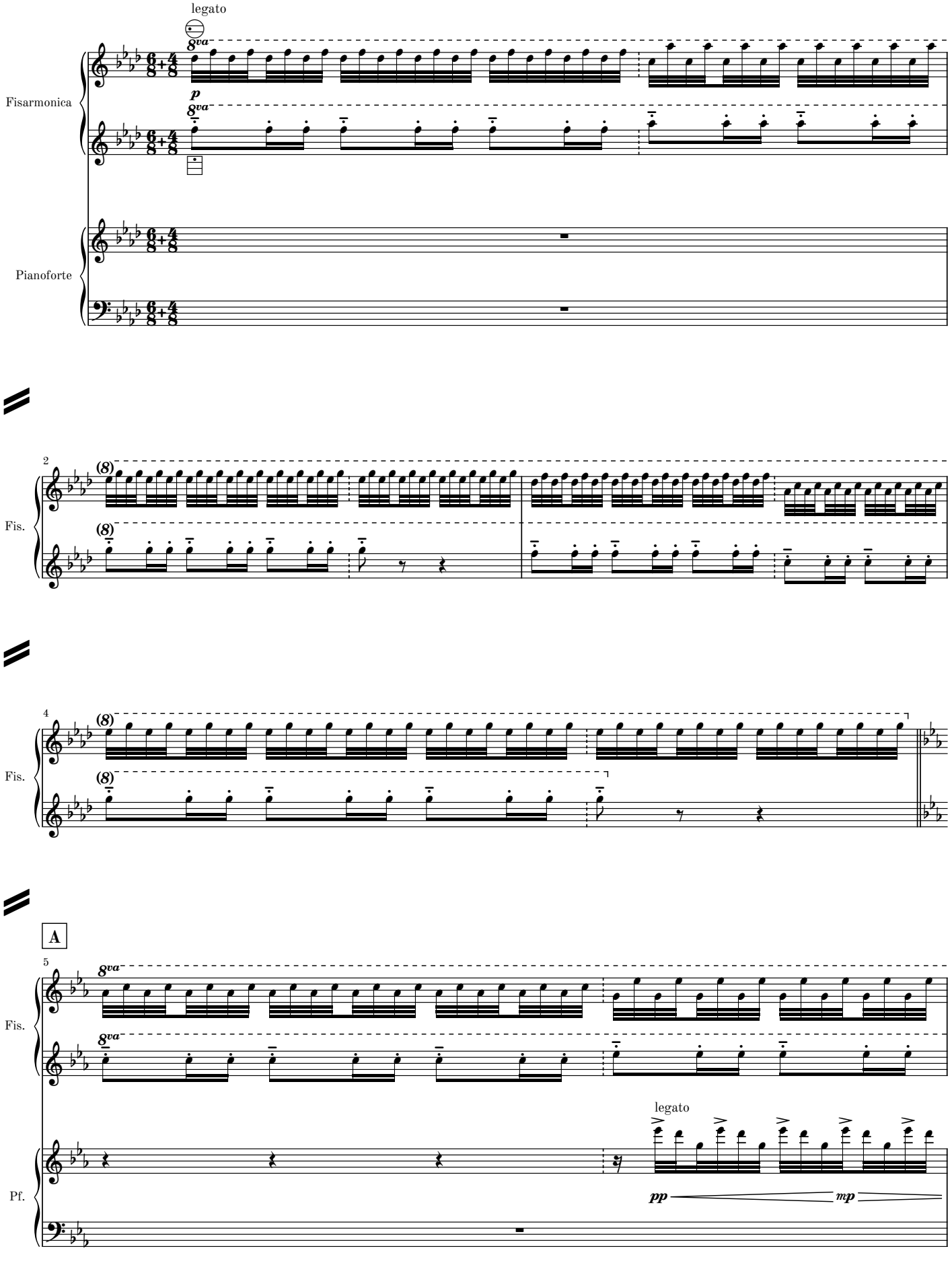

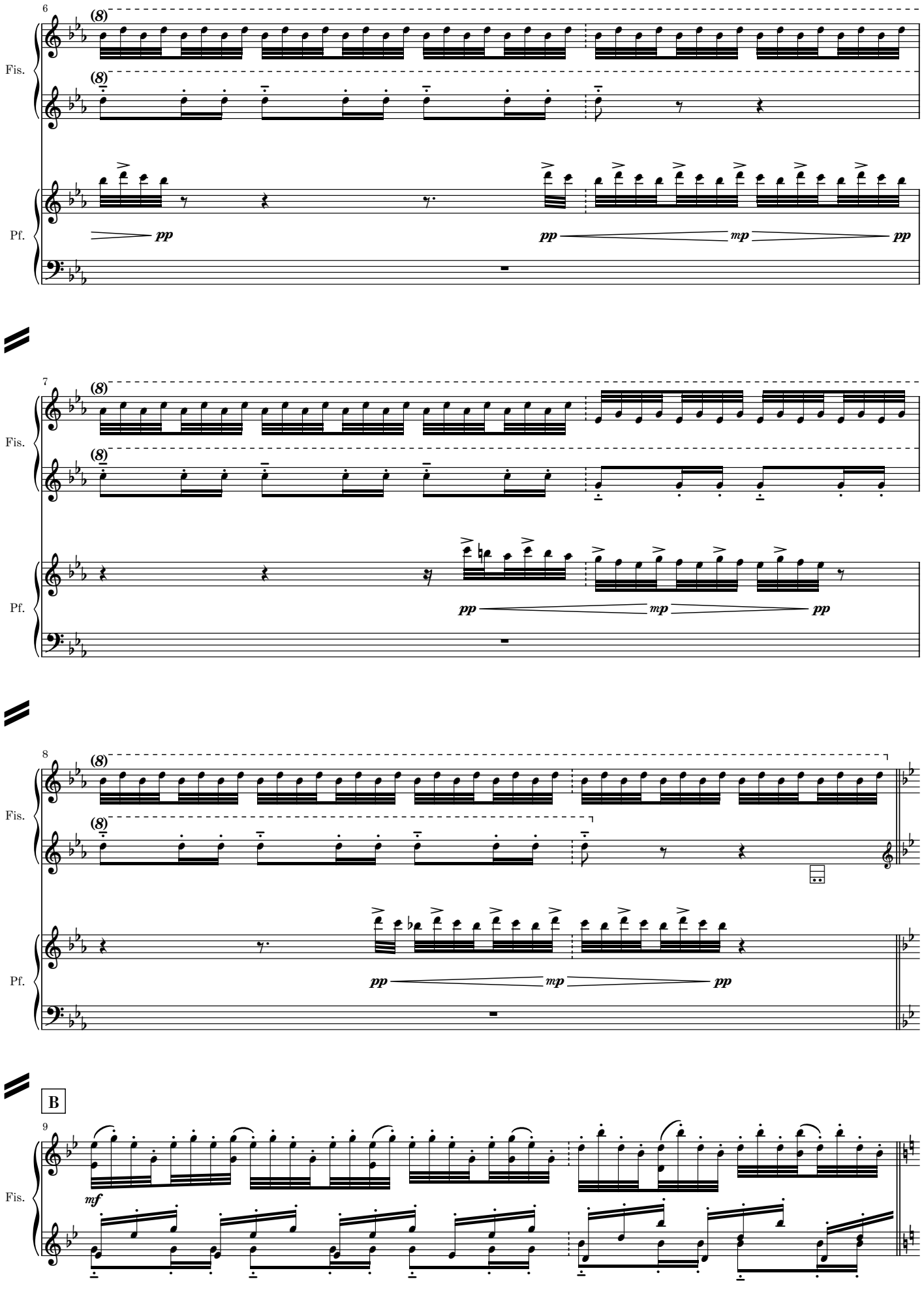
6
(8)
Fis.
(8)
Pf.
pp
pp
mp
pp
7
(8)
Fis.
(8)
Pf.
pp
mp
pp
8
(8)
Fis.
(8)
Pf.
pp
mp
pp
B
9
Fis.
mf

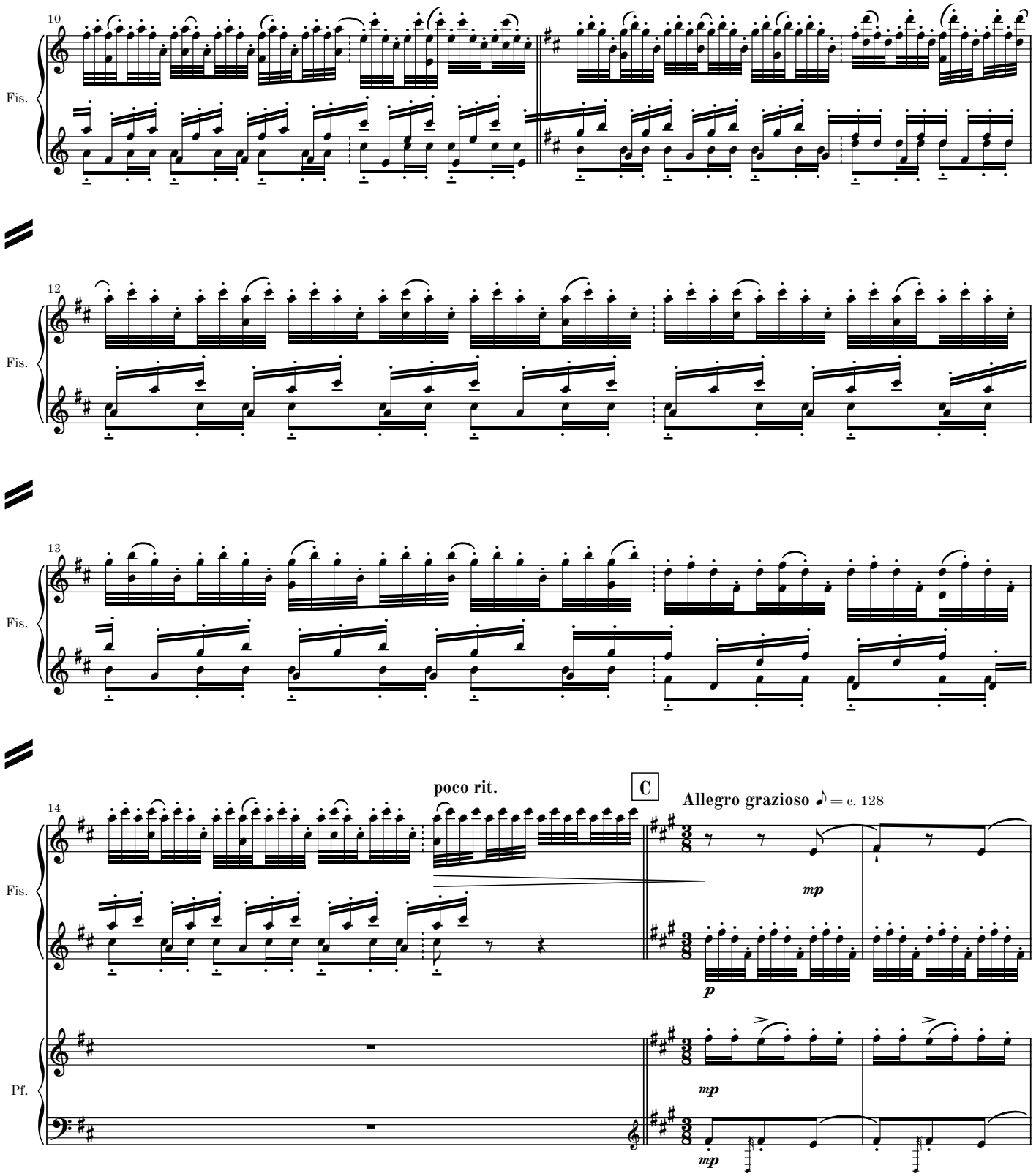
10
Fis.
12
Fis.
13
Fis.
poco rit.
C
Allegro grazioso ♪ = c. 128
14
Fis.
mp
p
Pf.
mp
mp

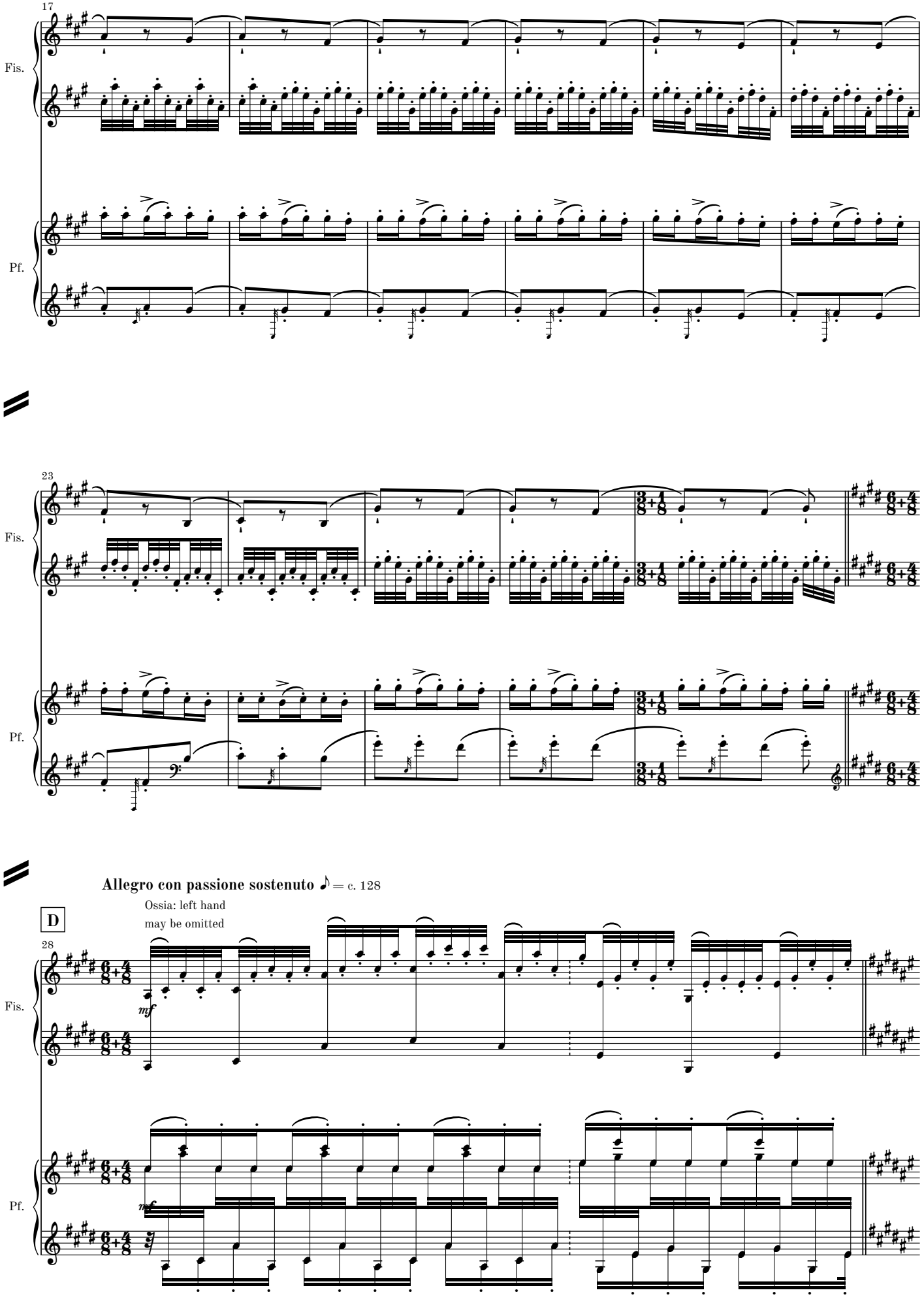
17
Fis.
Pf.
23
Fis.
Pf.
Allegro con passione sostenuto ♪ = c. 128
Ossia: left hand
may be omitted
D
28
mf
Fis.
mf
Pf.

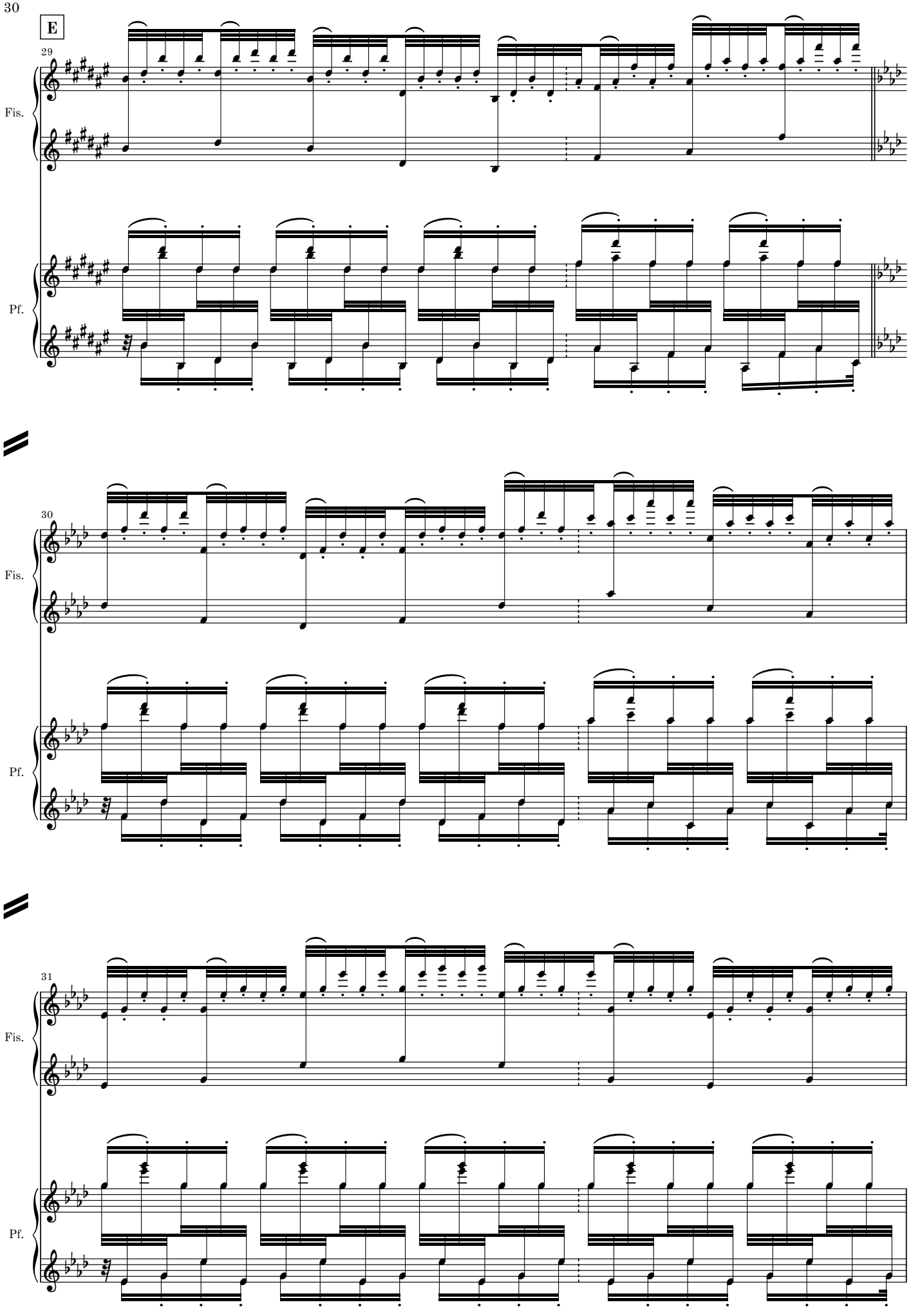
E
29
Fis.
Pf.
30
Fis.
Pf.
31
Fis.
Pf.

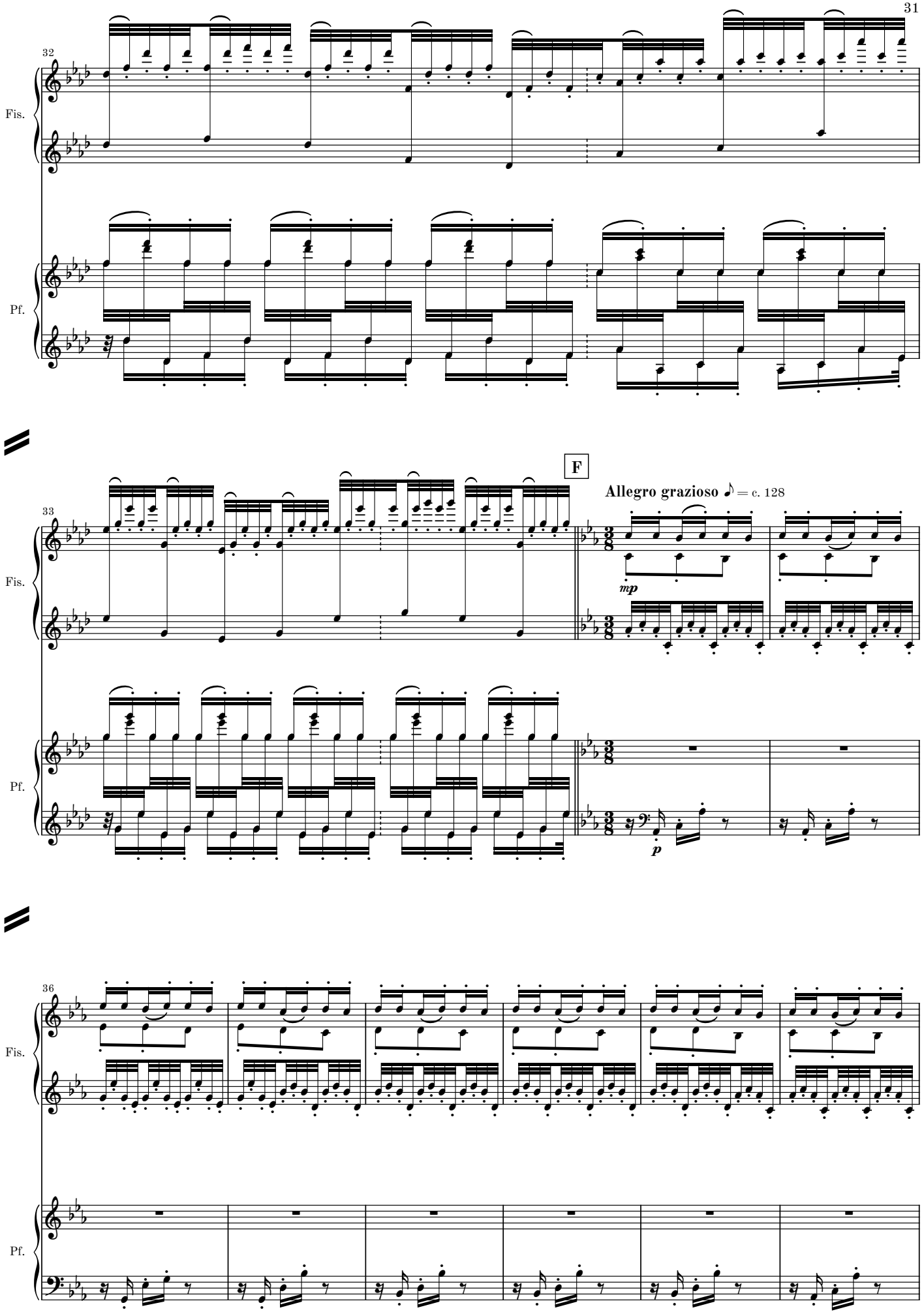
32
Fis.
Pf.
F
Allegro grazioso ♪ = c. 128
33
mp
p
36

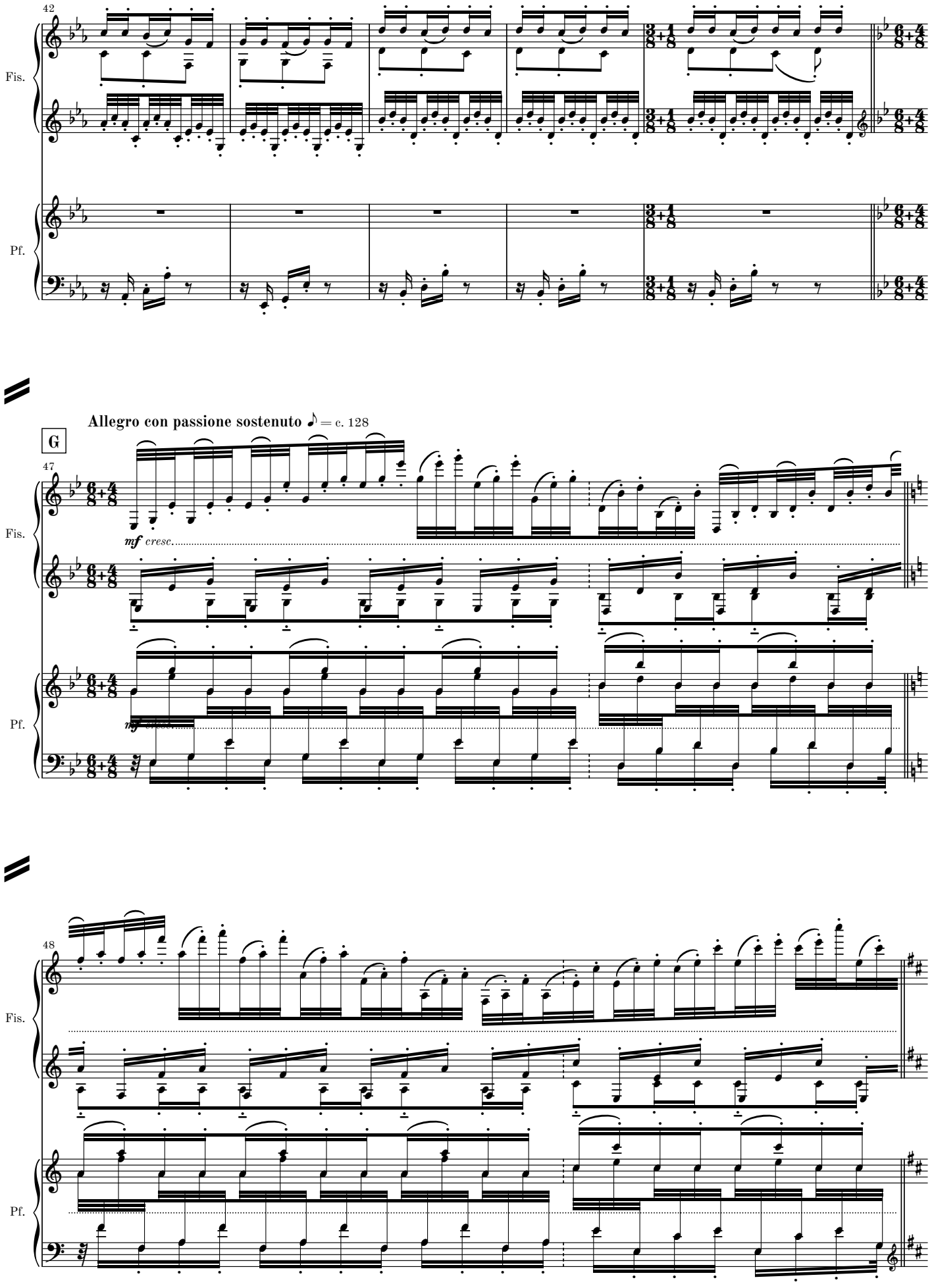
42
Fis.
Pf.
Allegro con passione sostenuto ♪ = c. 128
G
47
mf cresc.
48

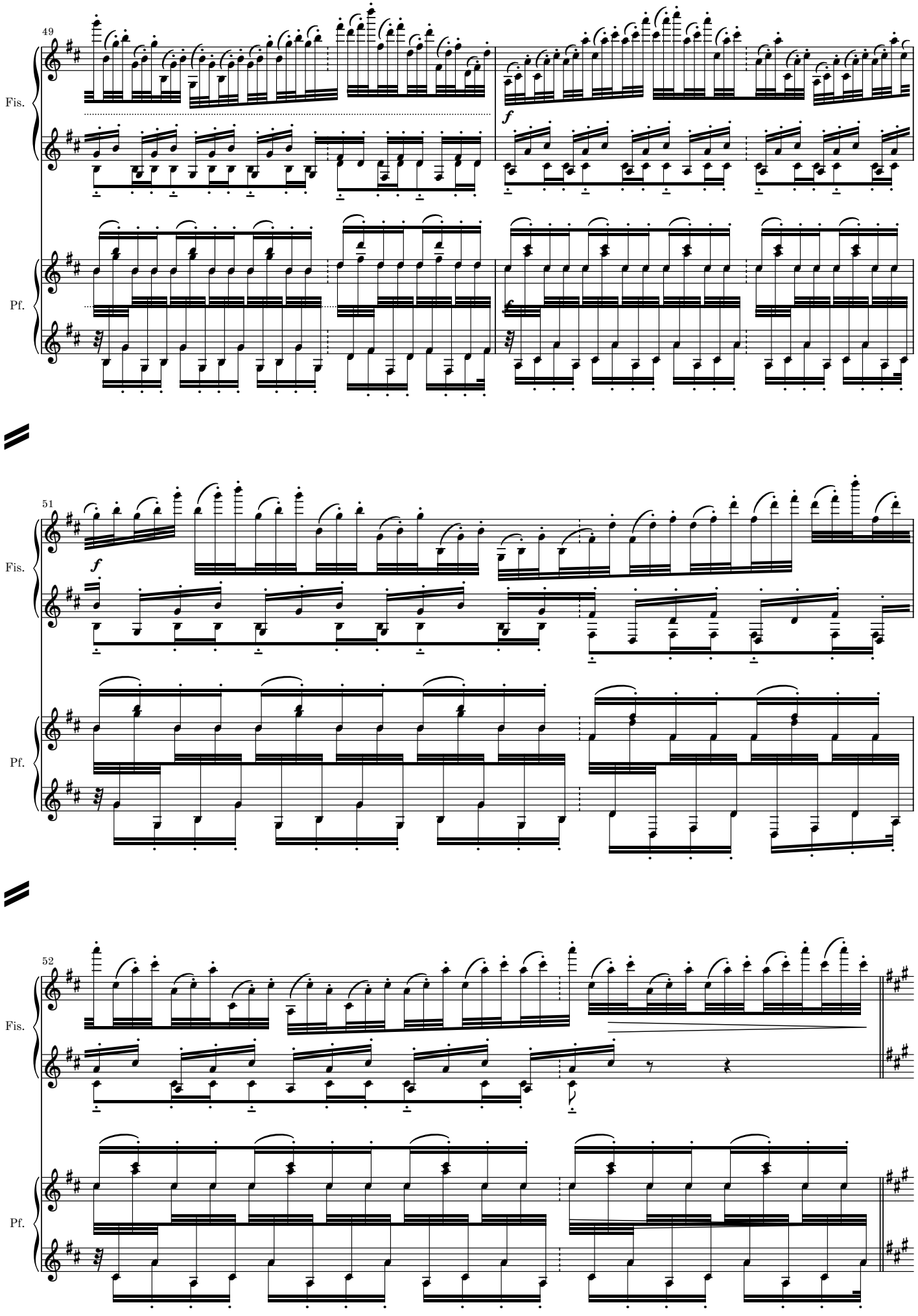
49
Fis.
Pf.
51
Fis.
Pf.
52
Fis.
Pf.

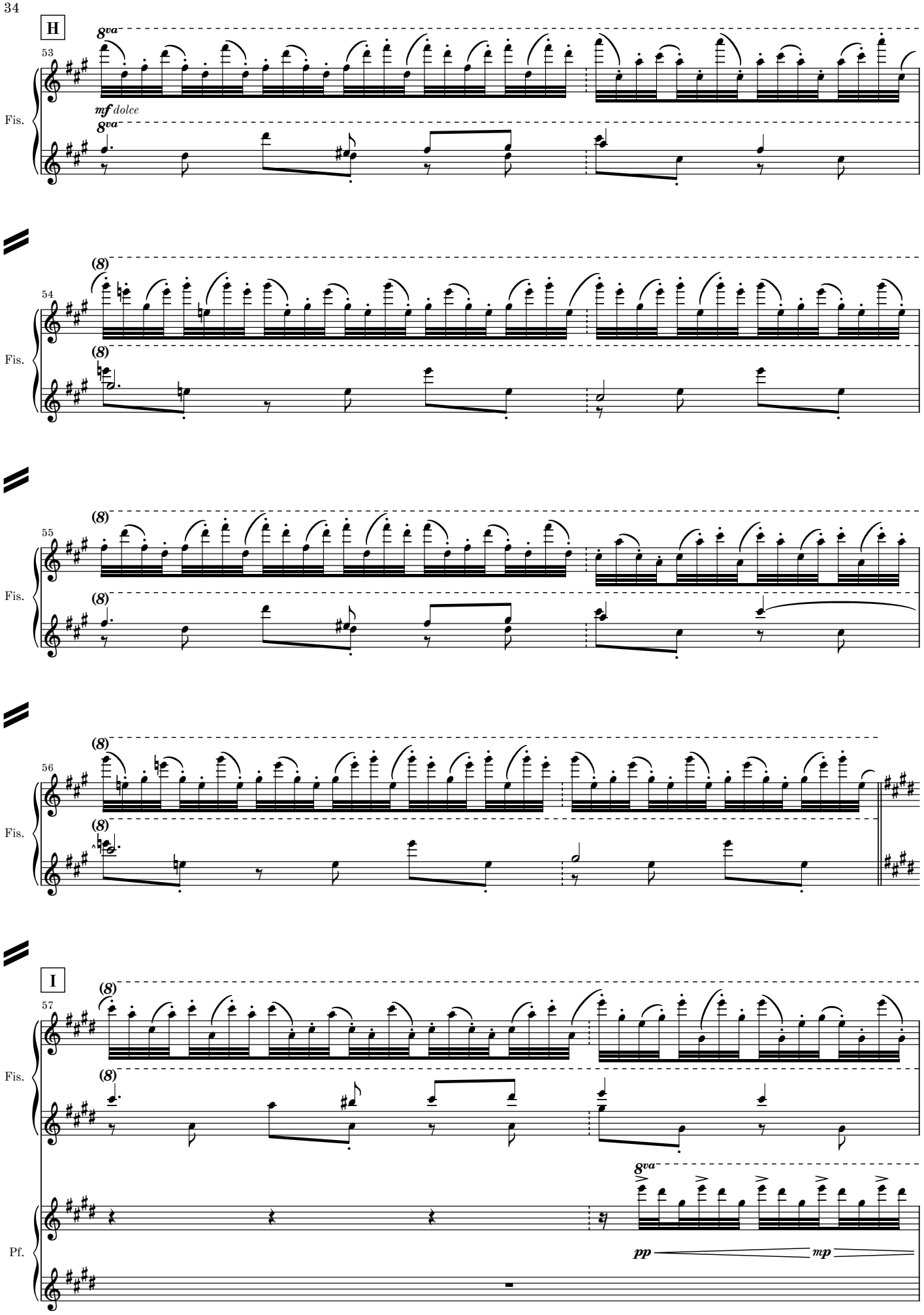
H
53
8va
mf dolce
8va
Fis.
54
(8)
(8)
Fis.
55
(8)
(8)
Fis.
56
(8)
(8)
Fis.
I
57
(8)
(8)
Fis.
8va
pp
mp
Pf.

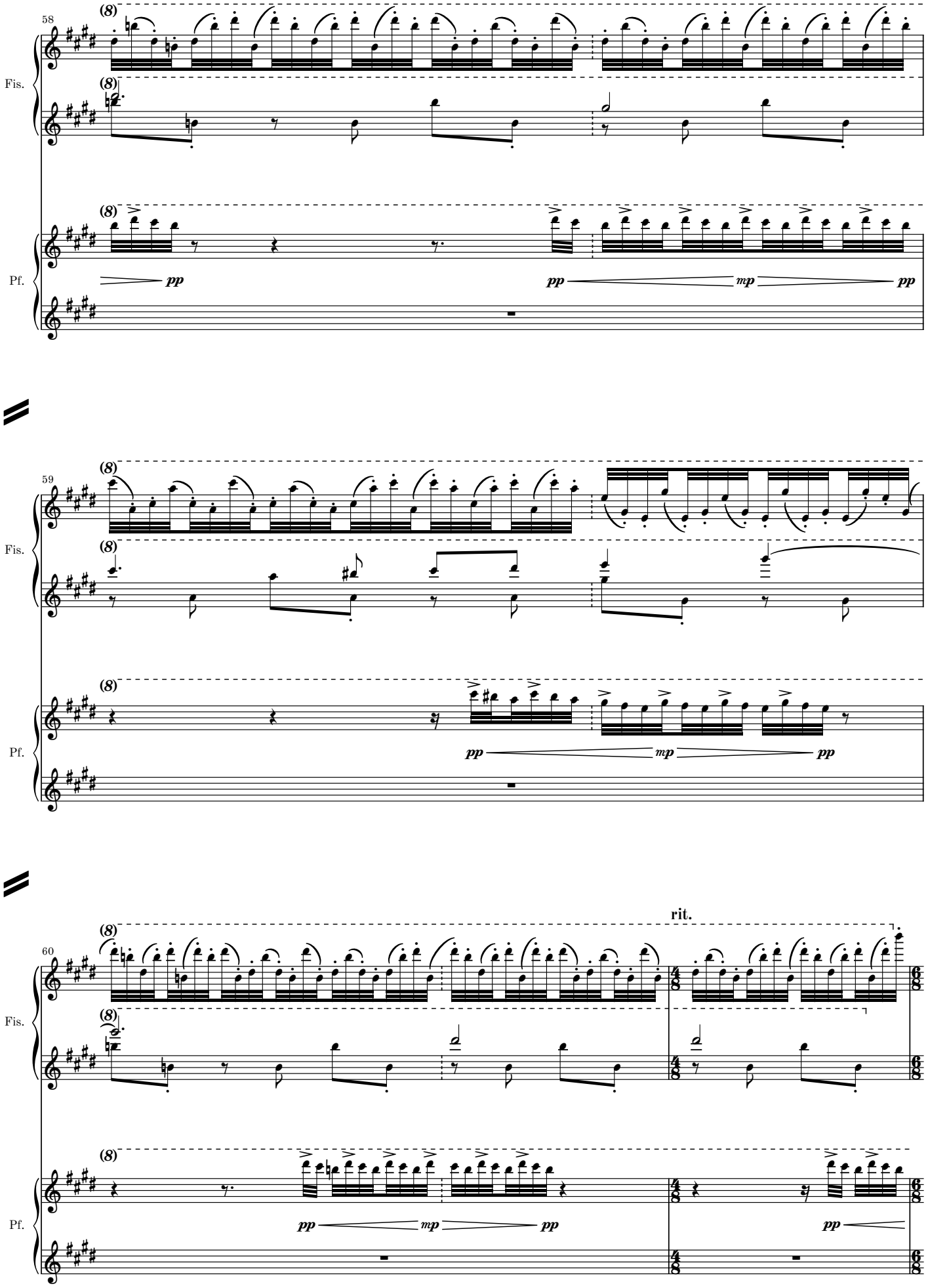
58
Fis.
Pf.
(8)
pp
mp
59
60
rit.

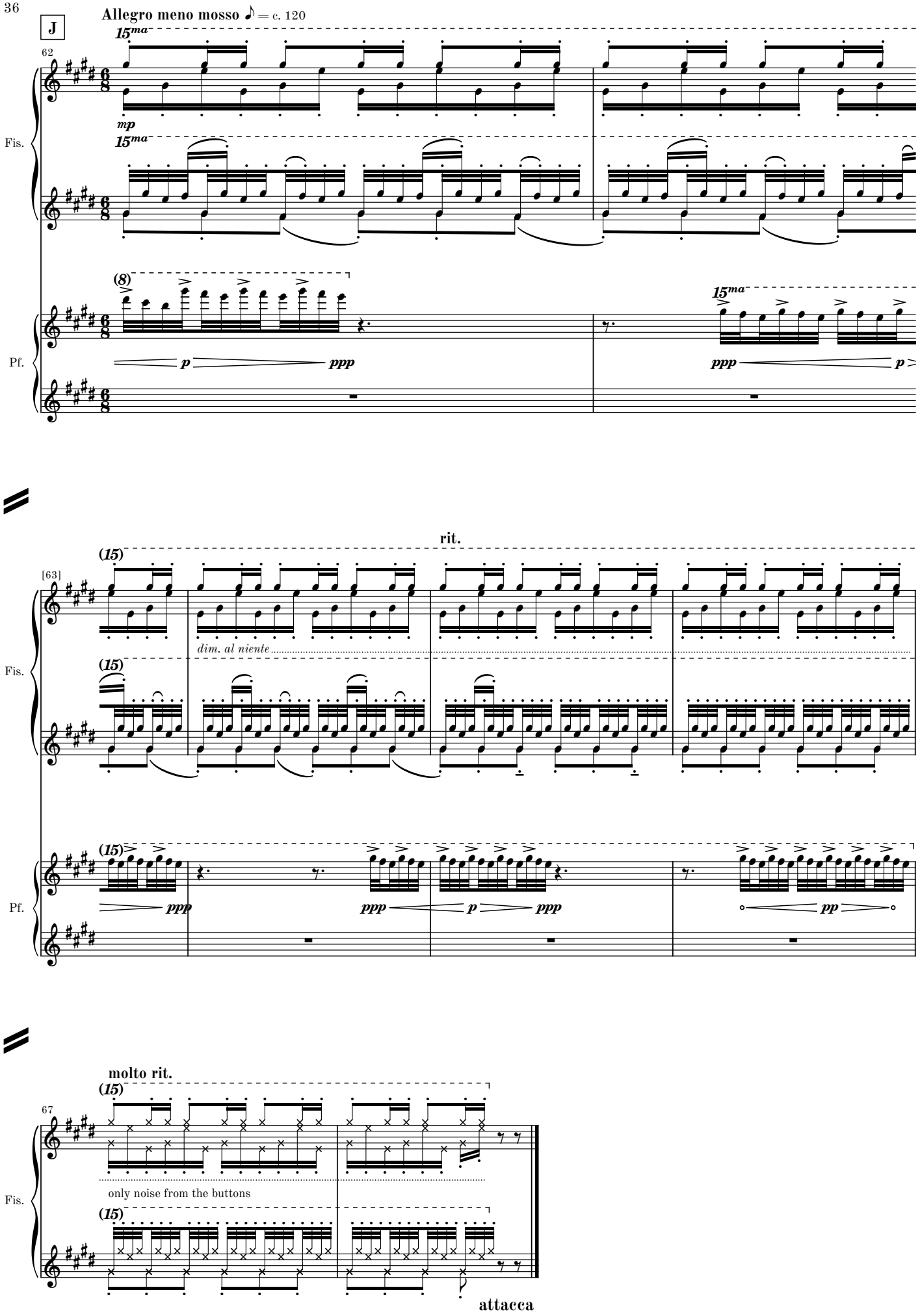
J
Allegro meno mosso ♪ = c. 120
62
15ma
mp
Fis.
15ma
(8)
p
ppp
15ma
ppp
p
Pf.
rit.
(15)
[63]
dim. al niente
(15)
Fis.
(15)
ppp
ppp
p
ppp
pp
Pf.
molto rit.
(15)
67
Fis.
only noise from the buttons
(15)
attacca

3. movement

Accordeon cadenza
quasi improvvisazione
♪ = c. 96 **accel.**
Bellowshake (make rhythm with bellow only)

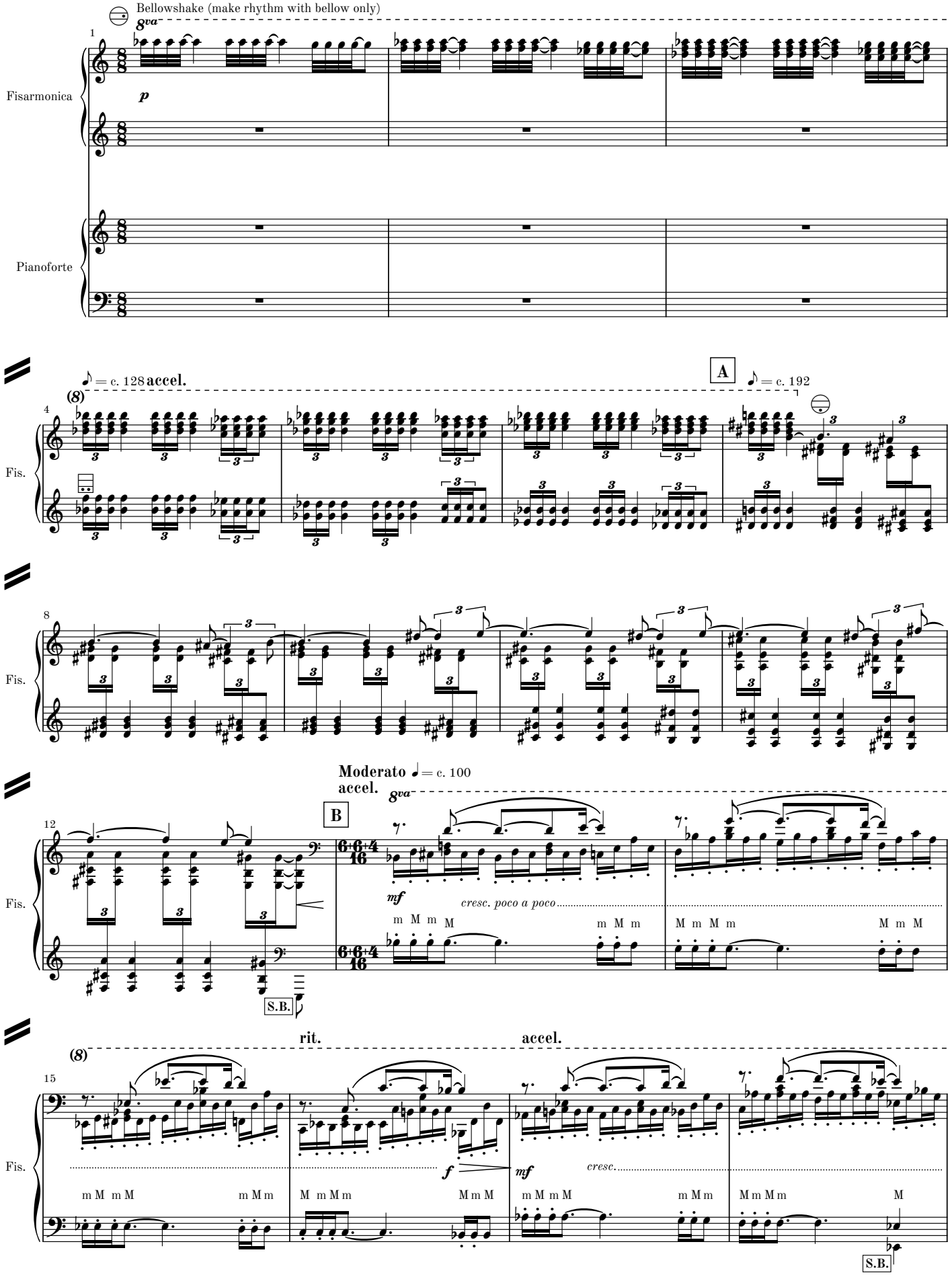

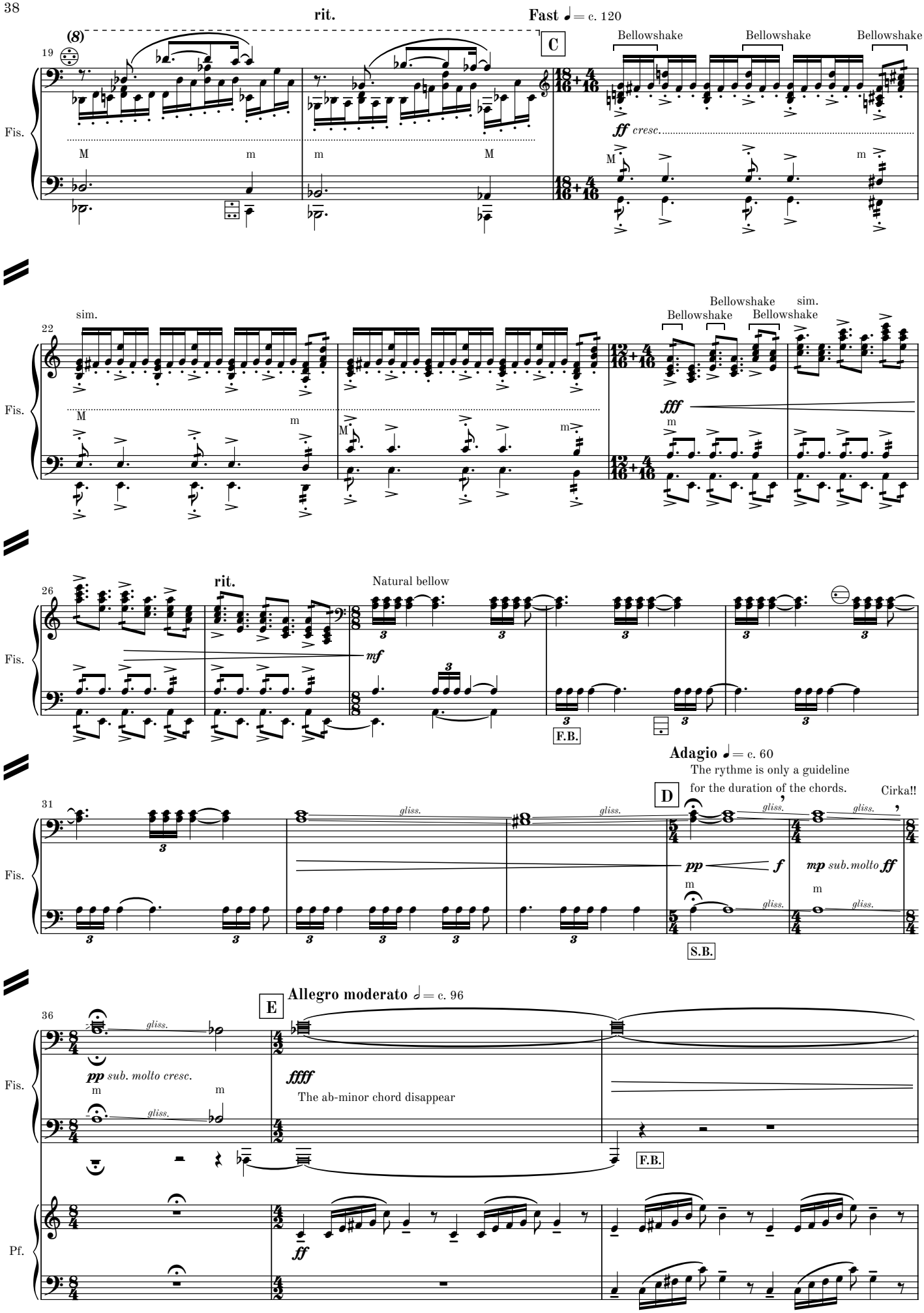
rit.
Fast ♩= c. 120
(8)
C
Bellowshake
Bellowshake
Bellowshake
19
Fis.
ff cresc.
sim.
22
Bellowshake
Bellowshake
Bellowshake
sim.
fff
26
rit.
Natural bellow
mf
F.B.
Adagio ♩= c. 60
The rythme is only a guideline
for the duration of the chords.
Cirka!!
D
31
gliss.
pp
f
mp sub. molto ff
S.B.
E
Allegro moderato 𝅗𝅥= c. 96
36
pp sub. molto cresc.
ffff
The ab-minor chord disappear
F.B.
Pf.
ff

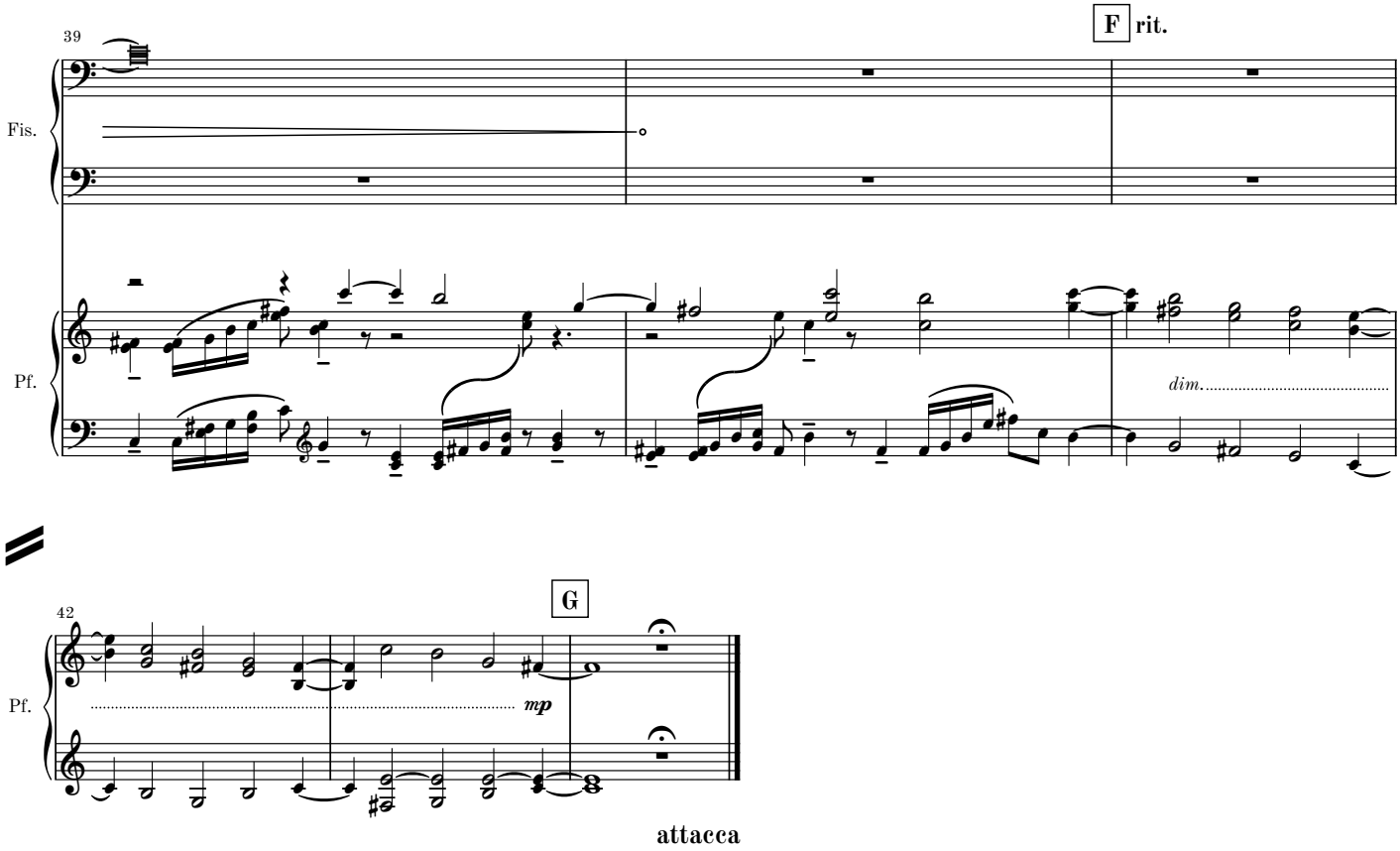

attacca

4. movement

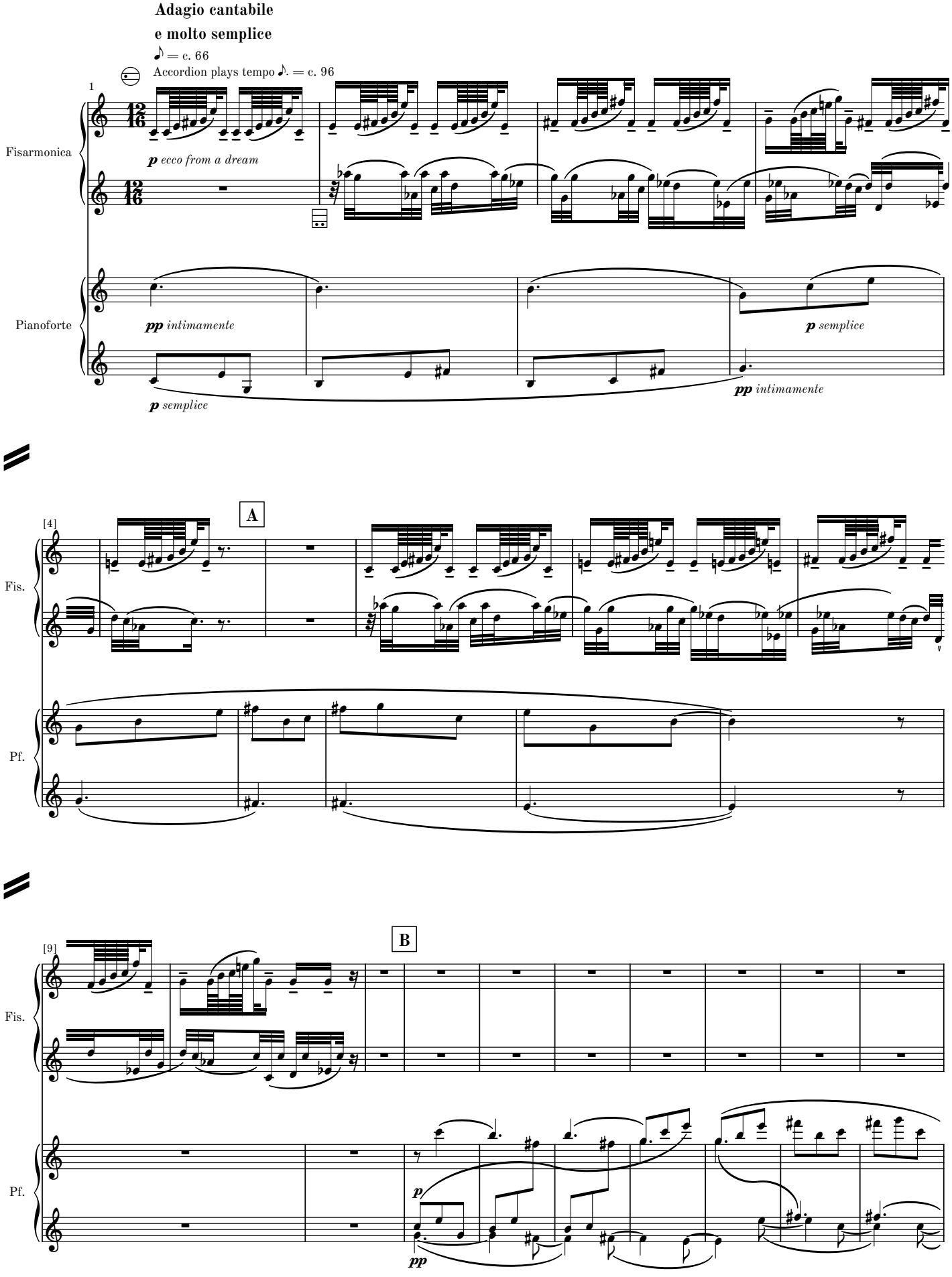
Adagio cantabile
e molto semplice
♪ = c. 66
Accordion plays tempo ♪. = c. 96
1
Fisarmonica
p ecco from a dream
Pianoforte
pp intimamente
p semplice
p semplice
pp intimamente
[4]
A
Fis.
Pf.
[9]
B
Fis.
Pf.
p
pp

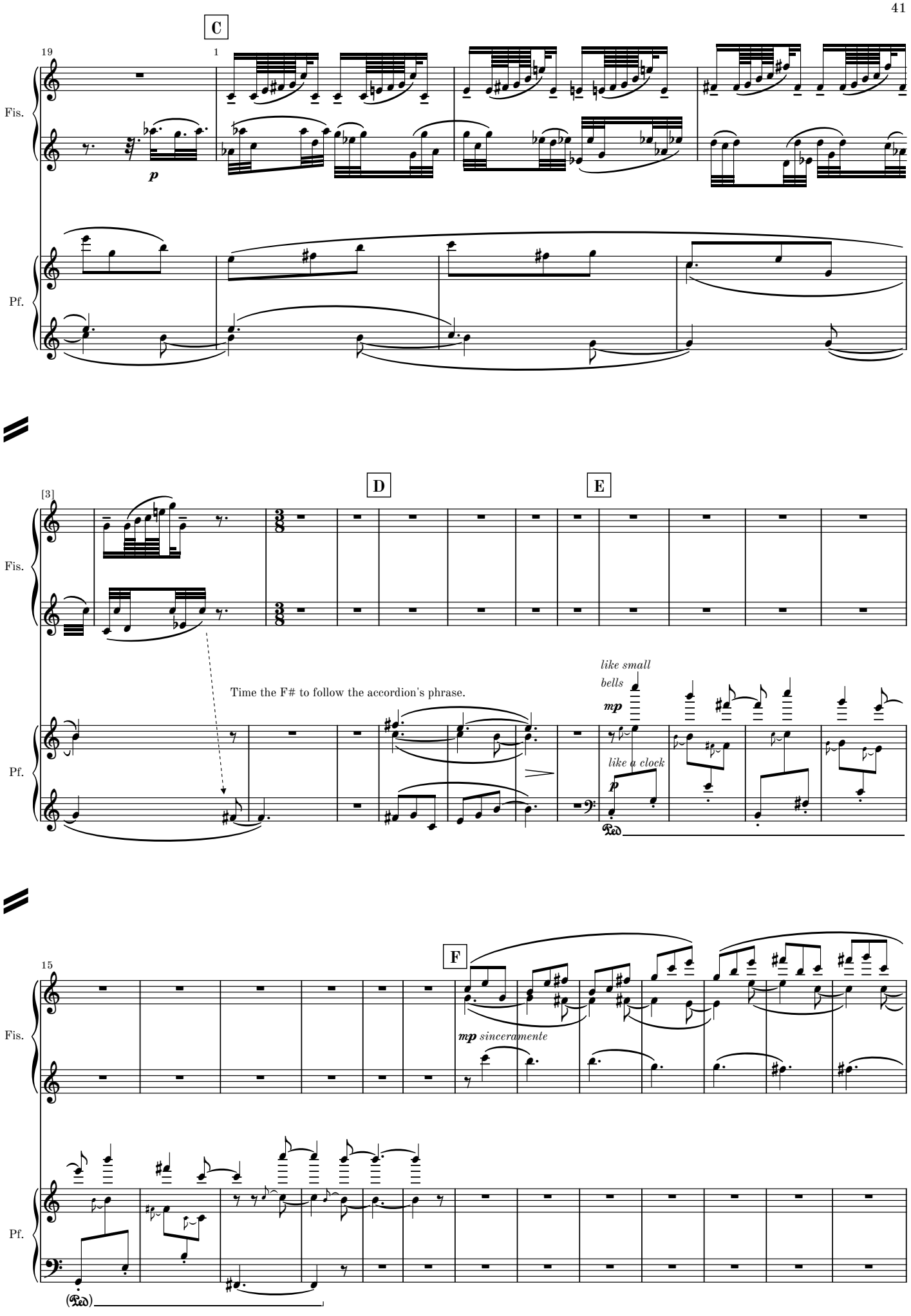
C
19
1
Fis.
p
Pf.
D
E
[3]
Fis.
Time the F# to follow the accordion's phrase.
like small
bells
mp
like a clock
p
Ped
F
15
Fis.
mp sinceramente
Pf.
(Ped)

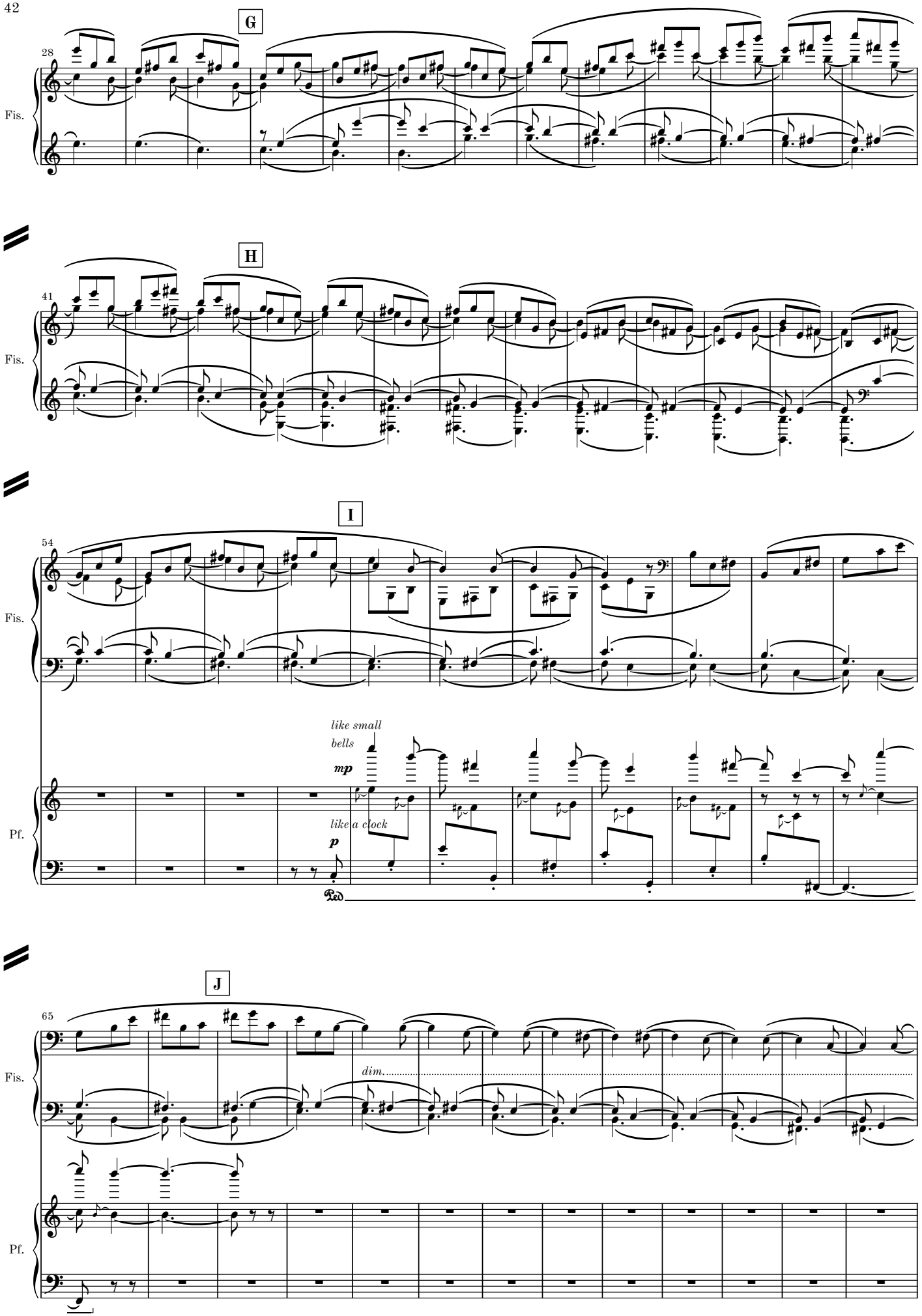
G
28
Fis.
H
41
Fis.
I
54
Fis.
like small
bells
mp
like a clock
p
Ped
Pf.
J
65
Fis.
dim.
Pf.

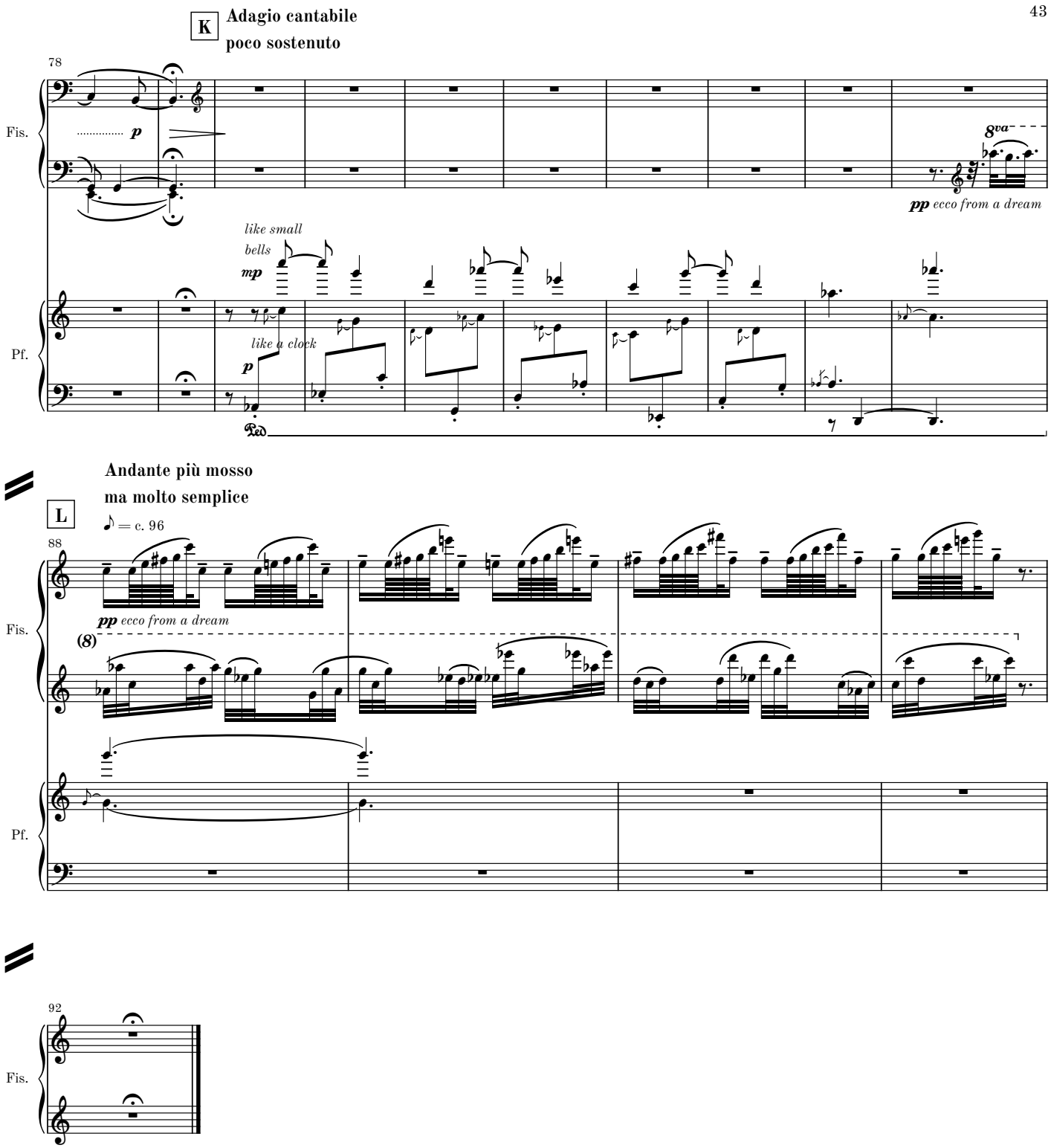
K
Adagio cantabile
poco sostenuto
78
Fis.
p
8va
pp ecco from a dream
like small
bells
mp
like a clock
p
Pf.
Ped
Andante più mosso
ma molto semplice
L
♪ = c. 96
88
Fis.
pp ecco from a dream
(8)
Pf.
92
Fis.

Complete Chamber Works by Martin Lohse

CATALOGUE EXTRACT – OCTOBER 2026 | 62 WORKS

Septet (Cat. No. 2.3)

Double Concerto in G W. 51d (2018/2025) – 27'
– rec, cemb, string quintet

Sextet (Cat. No. 2.4)

Double Concerto in G W. 51e (2018/2025) – 27'
– rec, cemb, string quartet

Concerto in Tempi W. 34c (2010/2012) – 11'
– acc, string quintet

Quintet (Cat. No. 2.5)

5 Momenti Mobile W. 42c (2013/2019) – 24' – acc, pno quartet

5 Momenti Mobile W. 42 (2013) – 24' – 2 acc, pno trio

Forandring W. 12b (2002/2012) – 2.5' – cl, 2 vn, va, pno

Concerto in Tempi W. 34e (2010/2012) – 11' – acc, 4 vc

Concerto in Tempi W. 34d (2010/2012) – 11'
– acc, string quartet

Hymn W. 30 (2009) – 2.75' – brass quintet

Quartet (Cat. No. 2.6)

Koncert W. 10h (2001/2018) – 6.5' – pno quartet

Smoke W. 8b (2000/2018) – 7' – pno quartet

Momentum W. 43b (2014/2015) – 4' – rec, bouz, acc, vc

Image Balancantes W. 22b (2004/2013) – 11.5' – pno quartet

Moto Immoto W. 35e (2009/2011) – 11' – acc, vn, vc, cb

8 Momenti Mobile W. 27 (2008) – 24' – sax quartet

The Dying Child W. 23b (2004/2005) – 5.5'
– Vn, pno/vn, bcl, vc, pno

Image Balancantes W. 22 (2004) – 11.5' – cl, vn, vc, pno

Koncert W. 10c (2001/2003) – 6.5' – fl, vn, vc, pno

Koncert W. 10 (2001) – 6.5' – cl, vn, vc, pno

Smoke W. 8 (2000) – 7' – cl, vn, vc, pno

Haiku W. 6 (1999) – 19' – cl, vn, vc, pno

Istid W. 2 (1997) – 11.5' – cl, vn, vc, pno

Trio (Cat. No. 2.7)

Withered Fields W. 6.12b (1999/2025) – 5' – pno trio

Elv - Mountain River W. 60 (2021) – 10.5' – pno trio

Resonance W. 45 (2015) – 8' – 3 gtr

Slow River W. 37 (2011) – 13.5' – vib, gtr, vc

Nocturne W. 25c (2007/2010) – 6.5' – cl, vc, pno

Nocturne W. 25b (2007/2009) – 6.5' – ob, vc, pno

Duo (Cat. No. 2.8)

5 Momenti Mobile W. 42d (2013/2026) – 24' – 2 acc

Passing W. 36d (2011/2026) – 14' – 2 acc

Autumnus W. 55.2 (2025/2026) – 9' – 2 gtr

In Liquid... – Passing version W. 26c (2026) – 26' – acc, pno

Withered Fields W. 6.12a (1999/2025) – 5.2' – vn, pno

Fast Track W. 49e (2017/2025) – 8.5' – 2 acc

Impeto W. 68 (2025) – 11' – vc, acc

Menuetto W. 27.5d (2008/2024) – 6.5' – 2 acc

Concerto for Recorder and Organ W. 51b (2018/2022) – 26'
– rec, org

Koncert W. 10i (2001/2021) – 6.5' – ob, acc

Flow W. 57 (2020) – 11.5' – org, pno

Ver W. 55.1 (2019) – 8.5' – 2 gtr

Koncert W. 10g (2001/2018) – 6.5' – fl, acc

Koncert W. 10f (2001/2018) – 6.5' – vn, acc

Fast Track W. 49c (2017/2018) – 5' – 2 gtr

Fast Track W. 49 (2017) – 8' – sheng, acc

Sort Sol W. 48 (2016) – 9.5' – acc, gtr

Between W. 46 (2016) – 9' – vn, gtr

Menuetto W. 27.5c (2008/2015) – 6.5' – 2 gtr

Passing W. 36.1c (2014/2015) – 9.5' – 2 gtr

5 Momenti Mobile W. 42b (2013) – 24' – vc, pno

Nocturne W. 25d (2007/2013) – 6.5' – vc, pno

Collage de temps W. 41b (2013) – 24' – 2 pno

Koncert W. 10e (2001/2013) – 6.5' – va, acc

Concerto in Tempi W. 34b (2010/2012) – 11' – acc, pno

In Liquid... (2011) W. 26b – 15.5' – acc, pno

Moto Immoto W. 35d (2009/2011) – 7' – 2 acc

Moto Immoto W. 35b (2009/2010) – 11' – 2 acc

Koncert W. 10d (2001/2010) – 6.5' – vc, acc

Concerto in Tempi W. 34a (2010) – 11' – acc, pno

In Liquid... (2008) W. 26 – 25' – acc, pno

The Dying Child W. 23 (2004) – 5.5' – vn, pno

In Liquid... W. 18 (2003) – 23' – vn, pno

Koncert W. 10b (2001/2002) – 6.5' – rec, acc