Fisarmonica Solo

Martin Lohse

In Liquid... (2010)

Concerto for accordion and orchestra

Can be printed on A4 (or smaller) and taped together.
Where possible, the instrument should be slightly amplified, with care taken to preserve its original timbre. Registration is at the performer's discretion; suggestions are indicated by registration symbols.

In Liquid... (2010)

Concerto for accordion and orchestra

Martin Lohse 2010
W. 29b
dedicated to Bjarke Mogensen

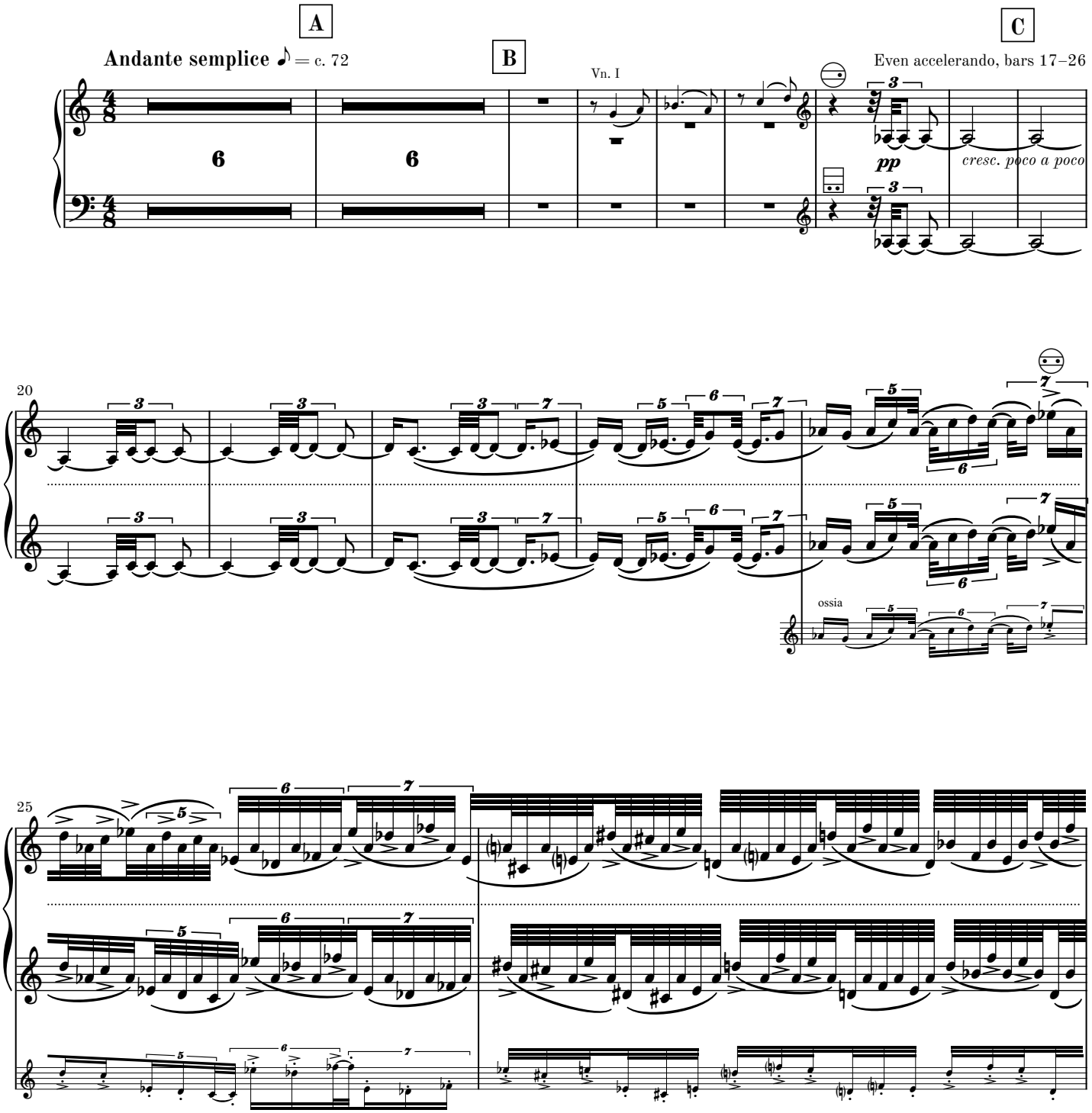

© 2026 Martin Lohse | Mirror Music | MM 1.2-8 | ISMN 979-0-706837-76-5

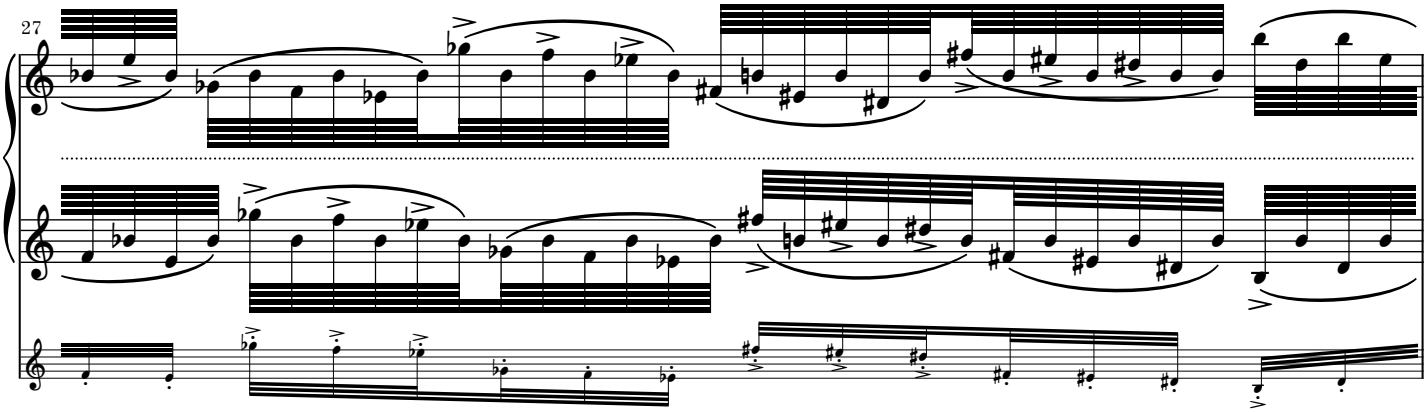

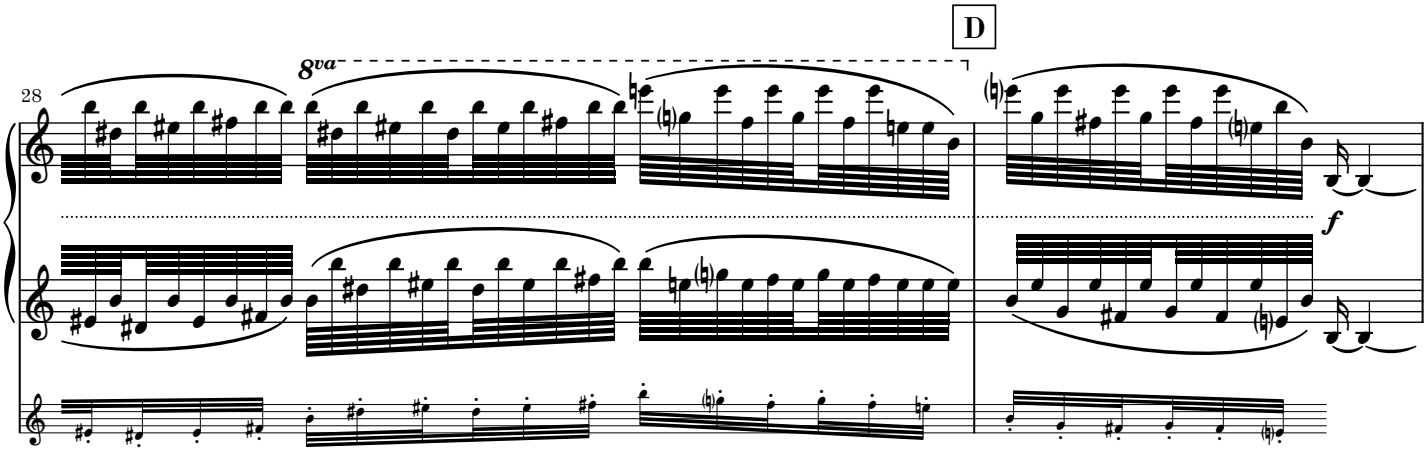

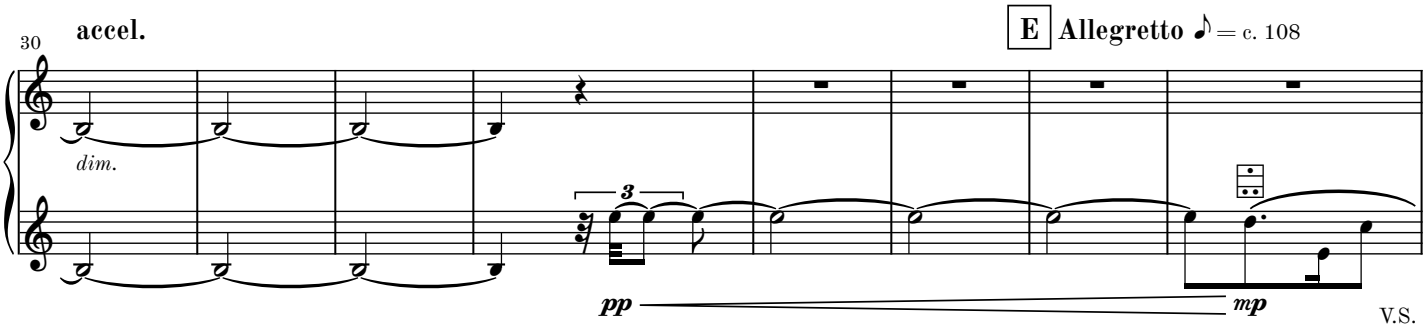

V.S.

F Accordion: accelerando to double tempo, bars 40–48 (orchestra steady)
Relatively precise graphic notation, bars 40–57

38

p *cresc.*

Vn. II and I

poco cresc.

G

Bellowshake
on ♪

mp cresc.

Allegro ♪ = 216

Accordion: steady tempo, bars 48–57
(orchestra accelerates to double tempo)

H **I**

mf cresc. *f cresc.*

mp cresc.

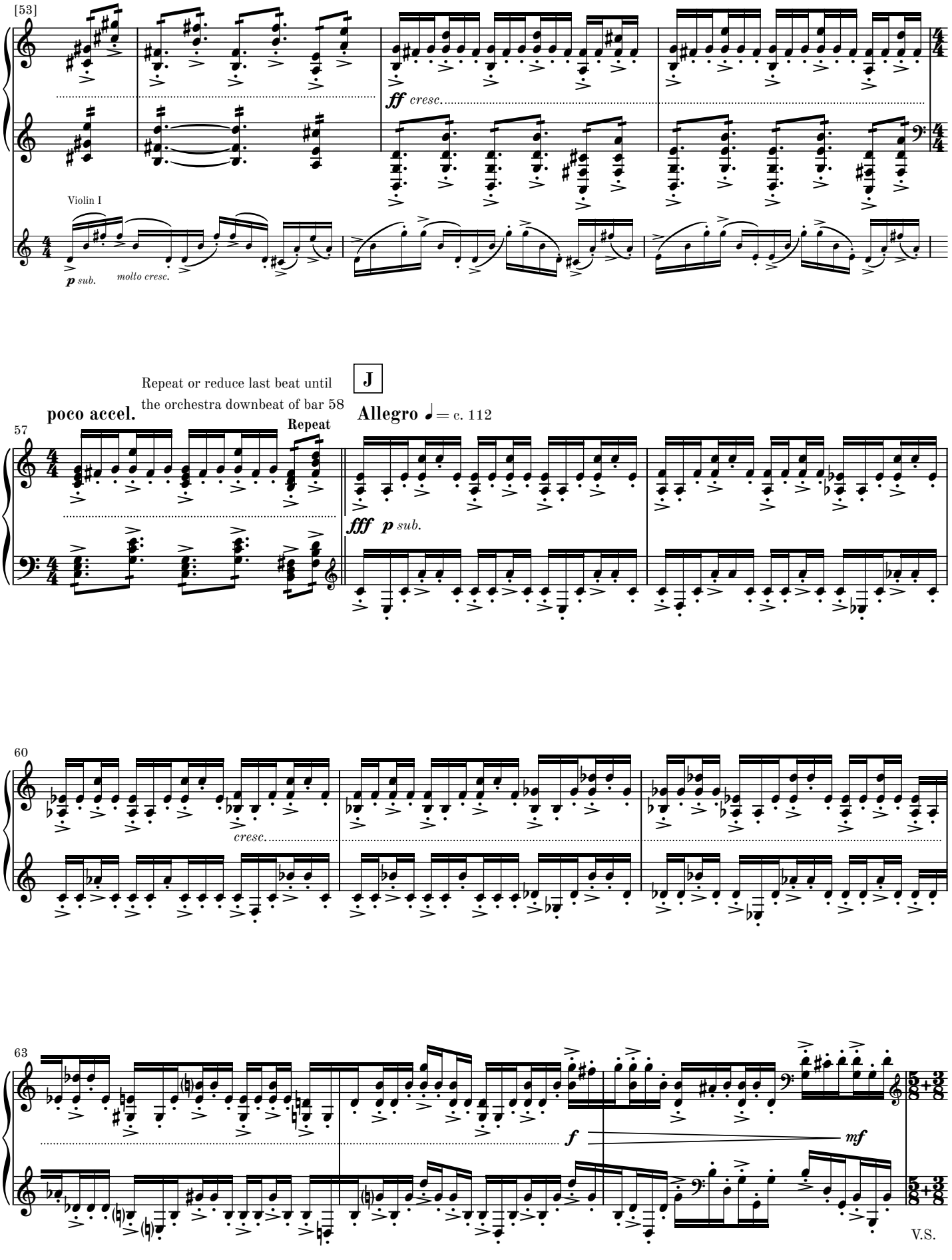
[53]
Violin I
p sub.
molto cresc.
ff cresc.
J
Repeat or reduce last beat until
the orchestra downbeat of bar 58
poco accel.
Allegro ♩ = c. 112
57
Repeat
fff p sub.
60
cresc.
63
f
mf
V.S.

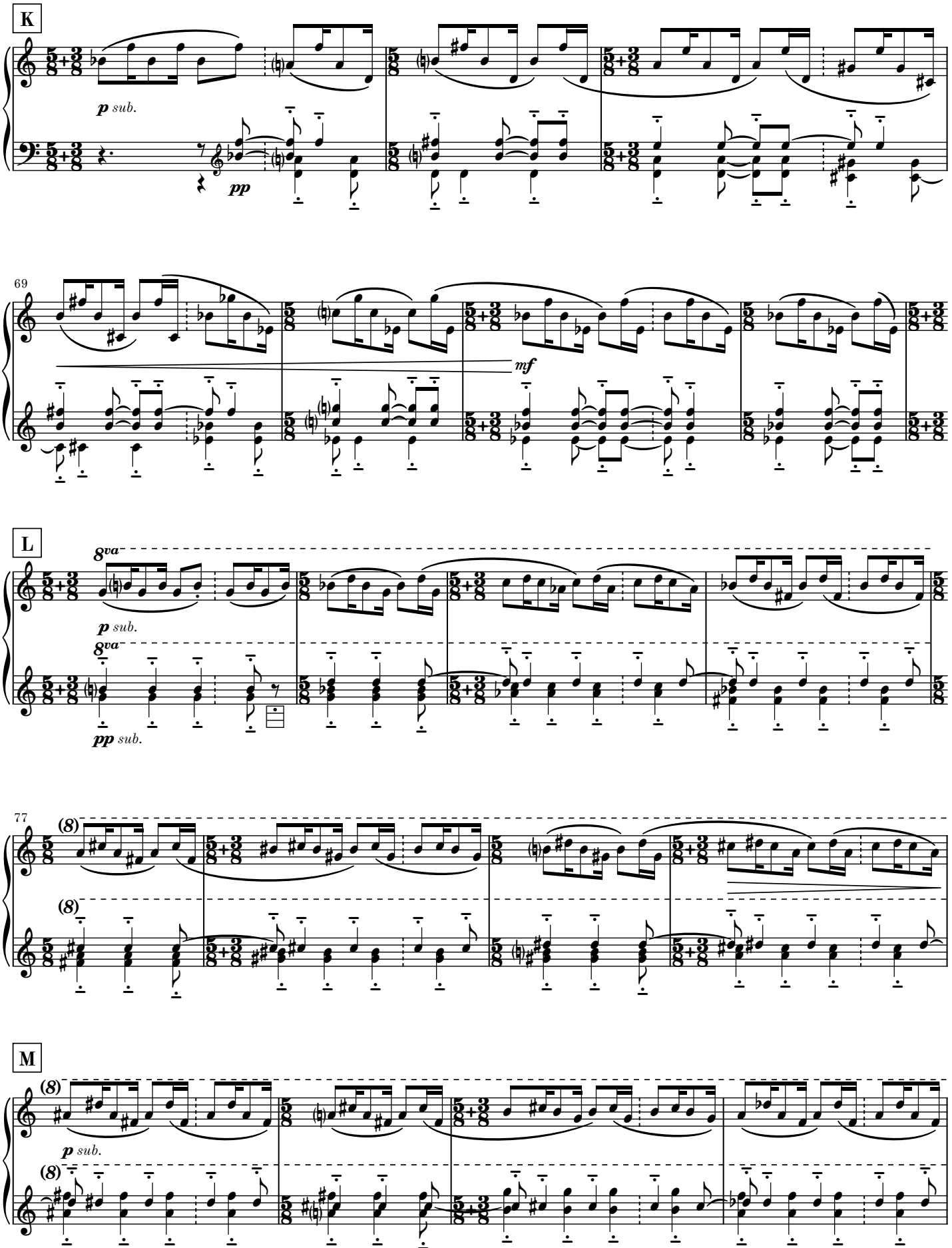
K
p sub.
pp
69
mf
L
8va
p sub.
8va
pp sub.
77
(8)
(8)
M
(8)
p sub.
(8)

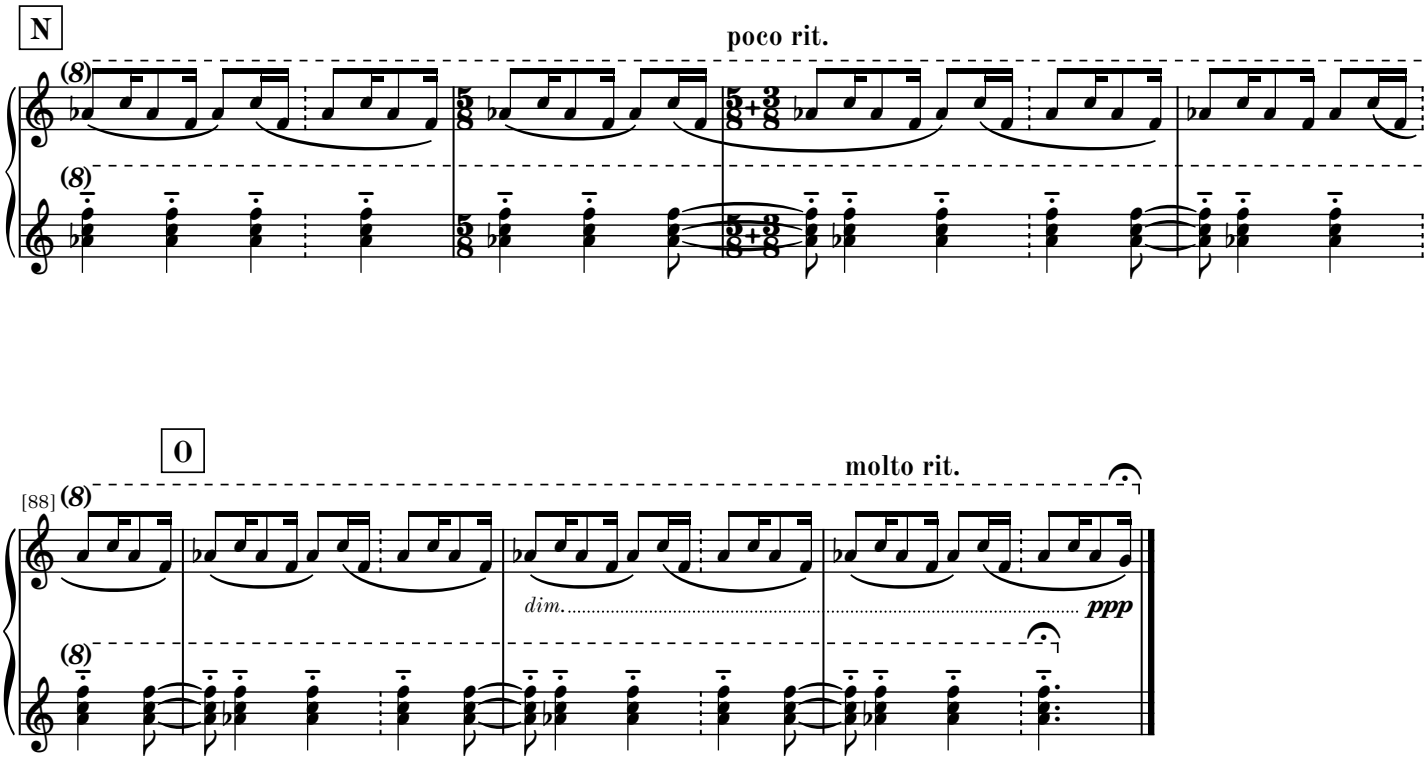
N
poco rit.
O
molto rit.
[88]
dim.
ppp

II

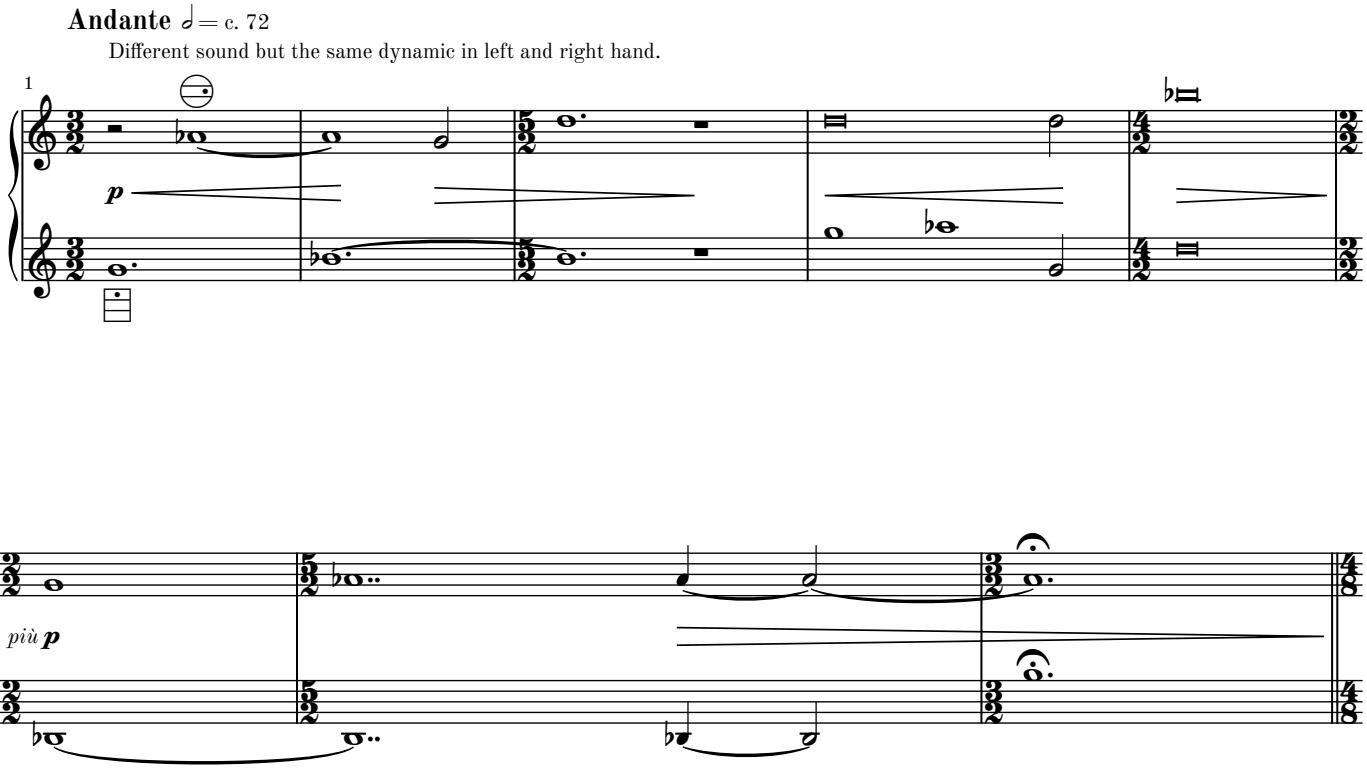
Andante ♩= c. 72
Different sound but the same dynamic in left and right hand.
1
p
6
più p

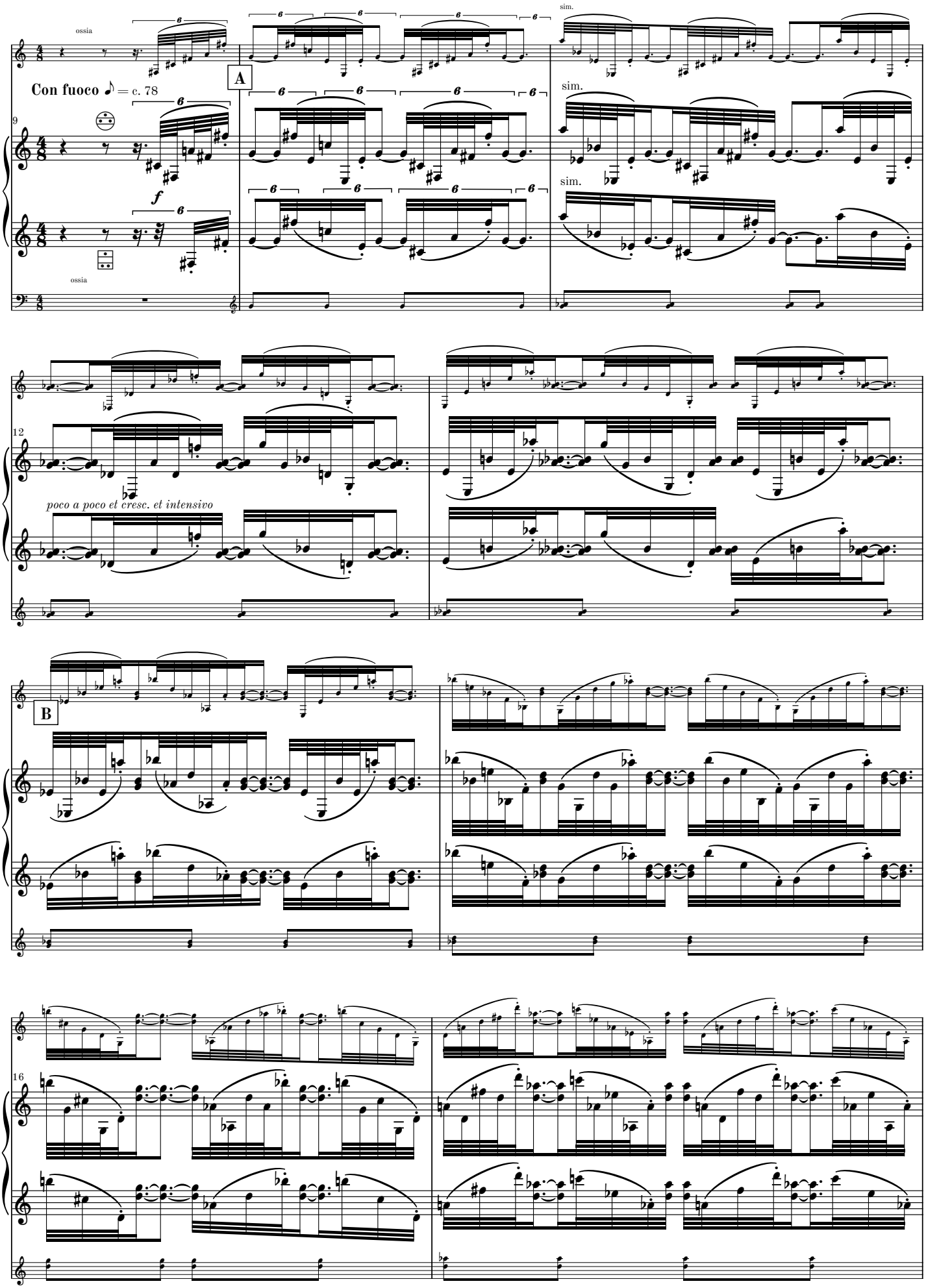
ossia
Con fuoco ♪ = c. 78
A
sim.
sim.
sim.
ossia
poco a poco el cresc. et intensivo
B

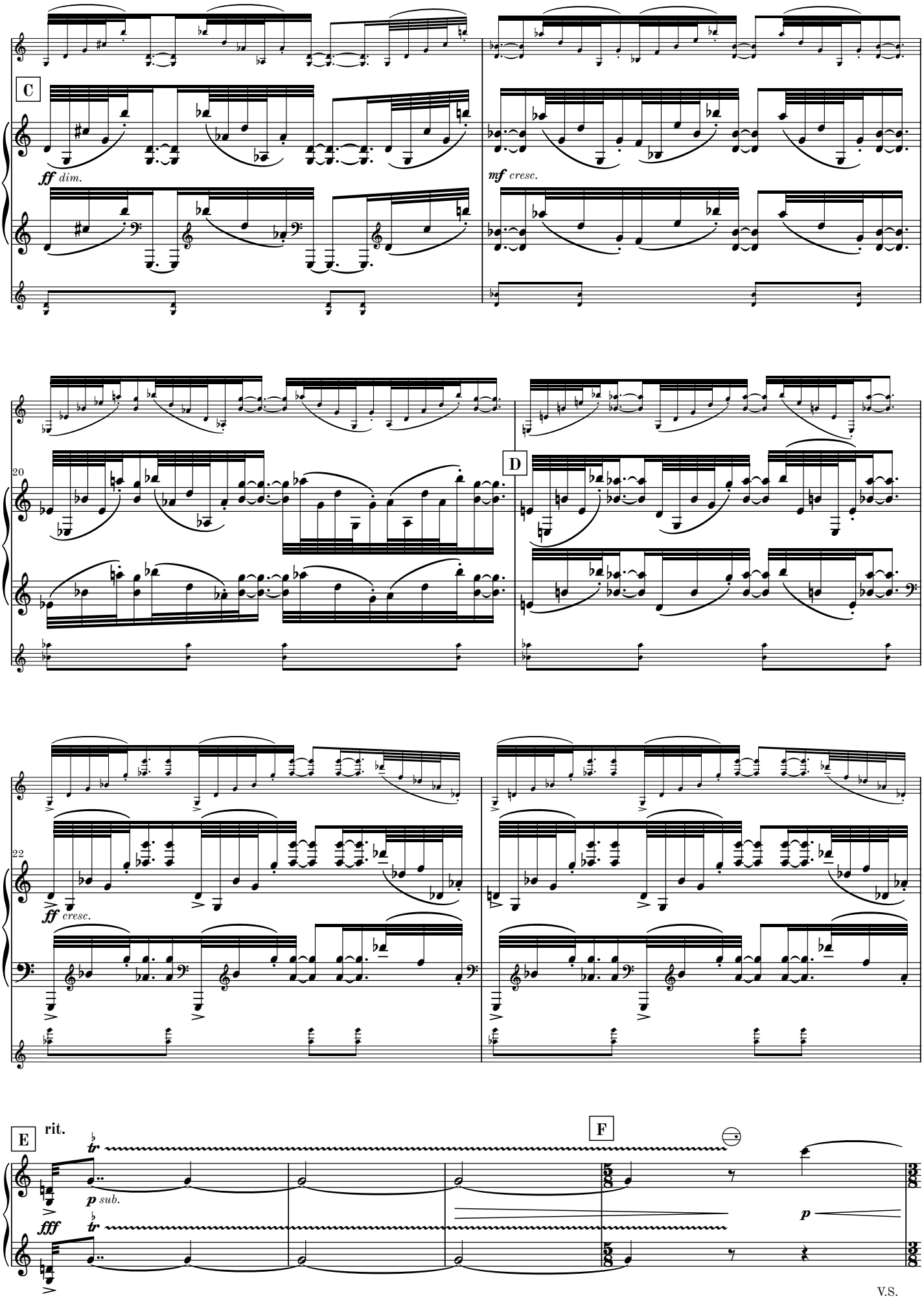

V.S.

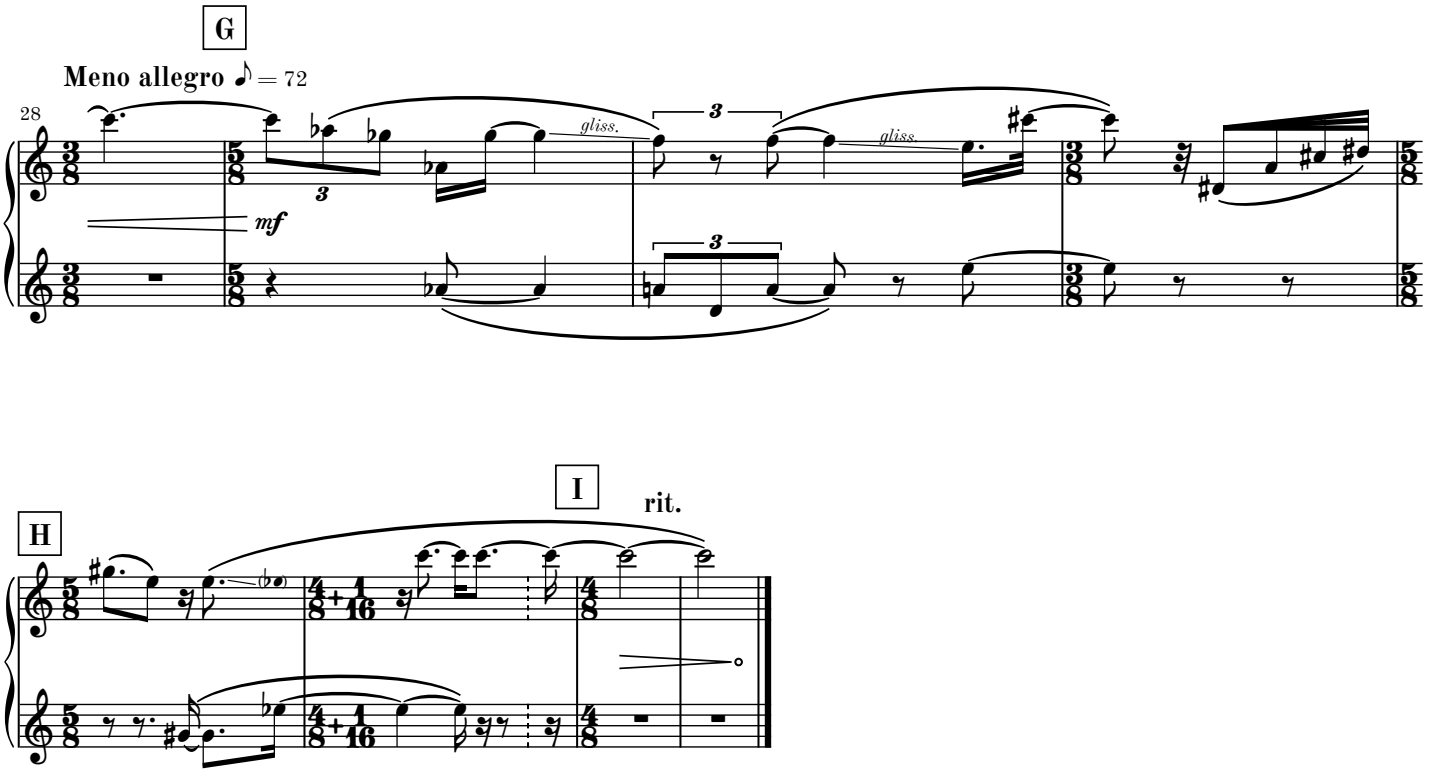
G
Meno allegro ♪ = 72
28
gliss.
gliss.
mf
H
I
rit.

III

Allegro ♩ = 132

Movement III may be omitted

f

7

A **Andante** 𝅗𝅥 = 74

Accordion: sempre (♩ = c. 136)

[12]

18

rall.

B **Largo** 𝅗𝅥 = 48

2

5

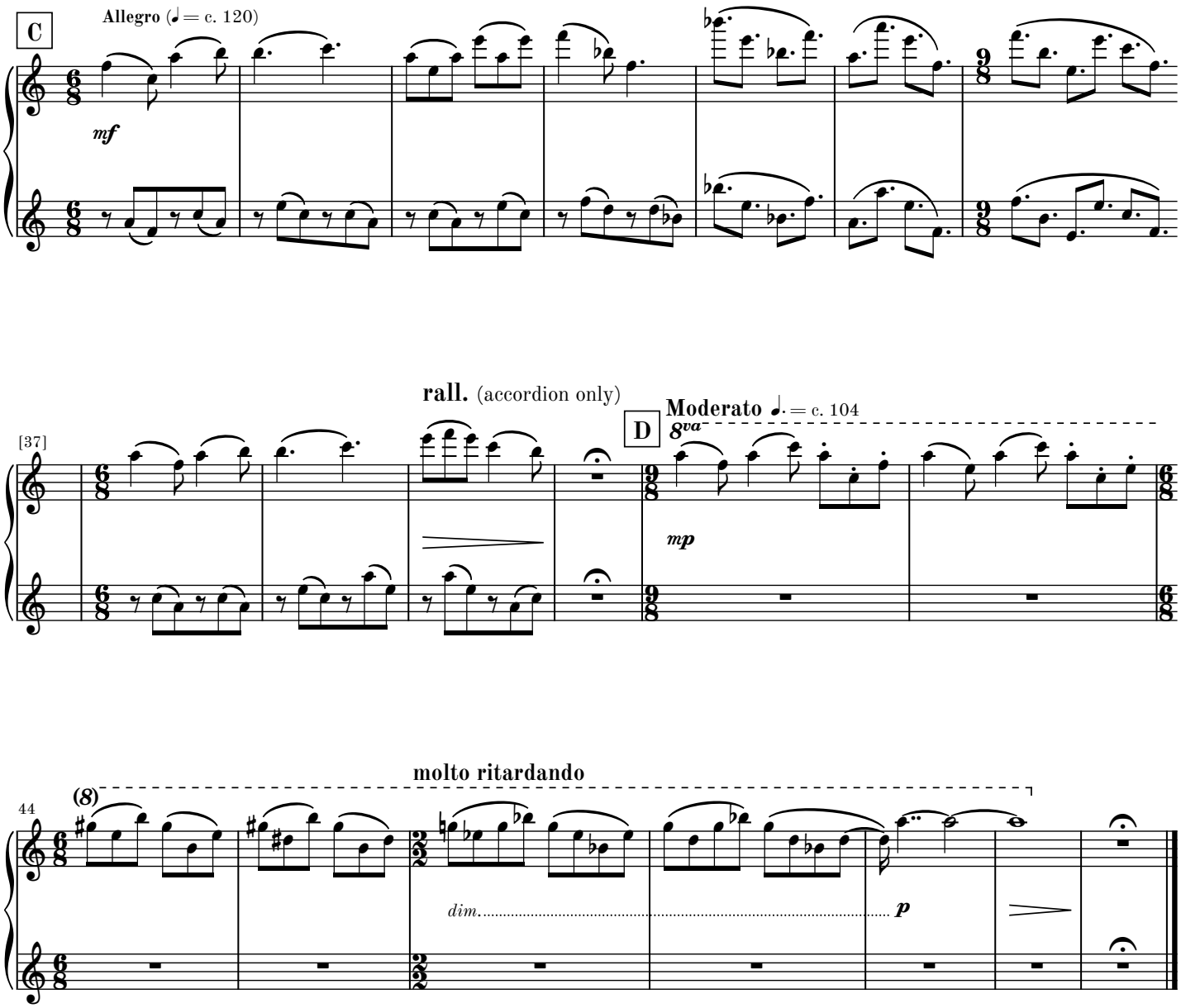

attacca

continue to movement V if omitting movement IV

Go to next page

blank page for better page turn

IV

Accordeon cadenza

quasi improvvisazione

♪ = c. 96 **accel.**

Movement IV may be omitted

Bellowshake (make rhythm with bellow only)

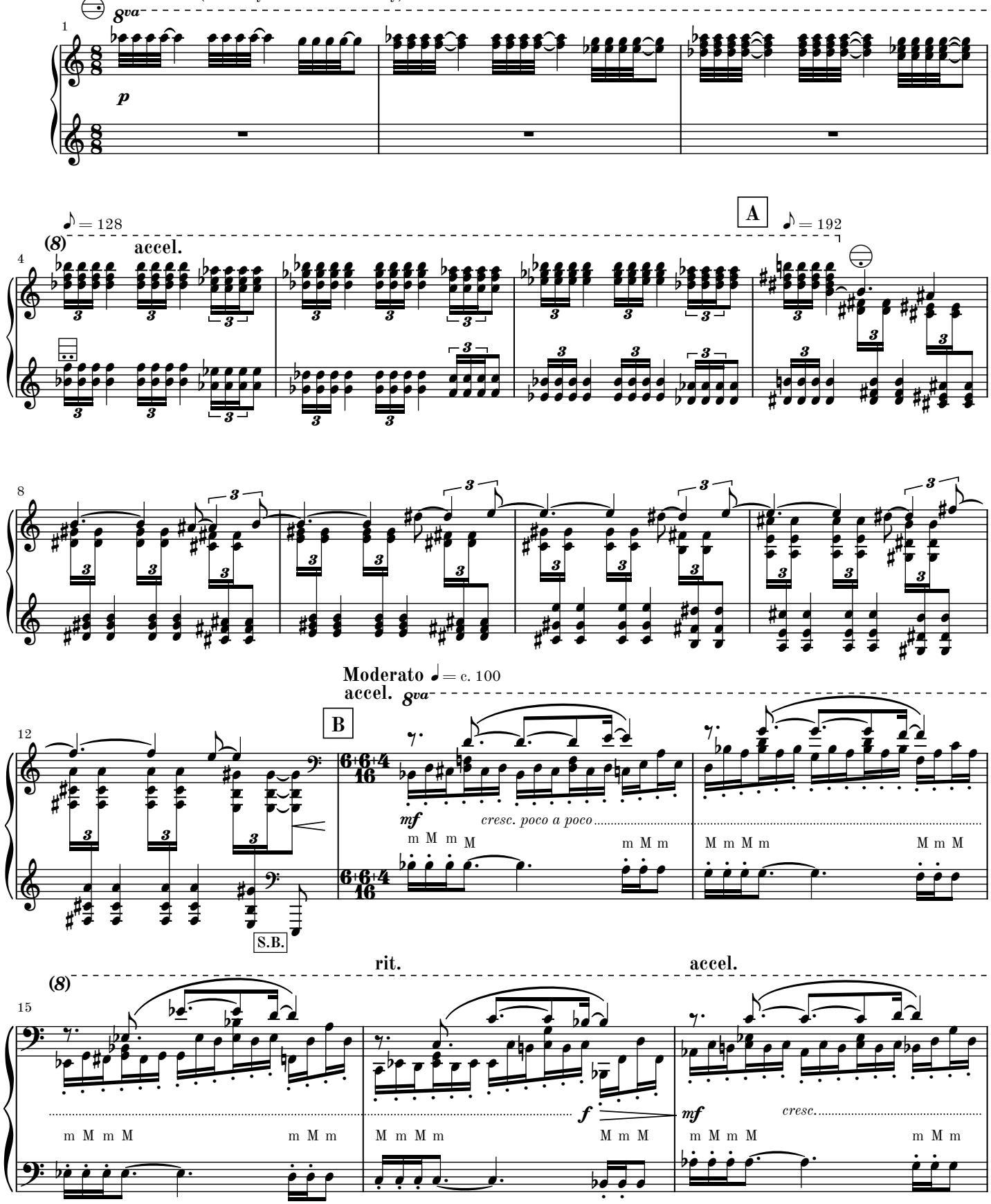

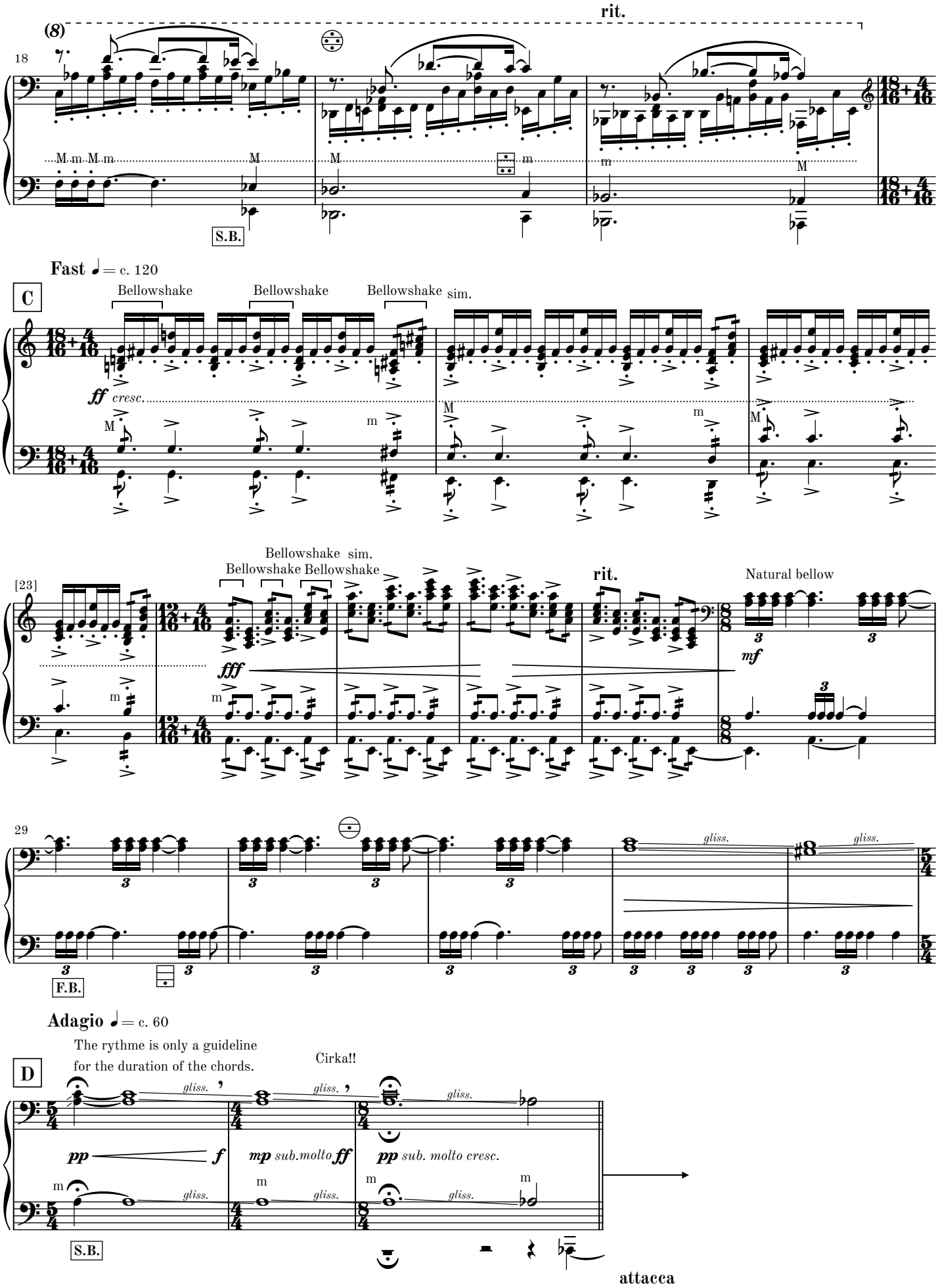
rit.
(8)
18
M m M m
M
M
m
m
M
S.B.
Fast ♩= c. 120
C
Bellowshake
Bellowshake
Bellowshake sim.
ff cresc.
M
m
M
m
M
[23]
Bellowshake sim.
Bellowshake Bellowshake
rit.
Natural bellow
fff
mf
29
gliss.
gliss.
F.B.
Adagio ♩= c. 60
The rythme is only a guideline
for the duration of the chords.
Cirka!!
D
gliss.
gliss.
gliss.
pp
f
mp sub.molto
ff
pp sub. molto cresc.
m
gliss.
m
gliss.
m
gliss.
m
S.B.
attacca

V

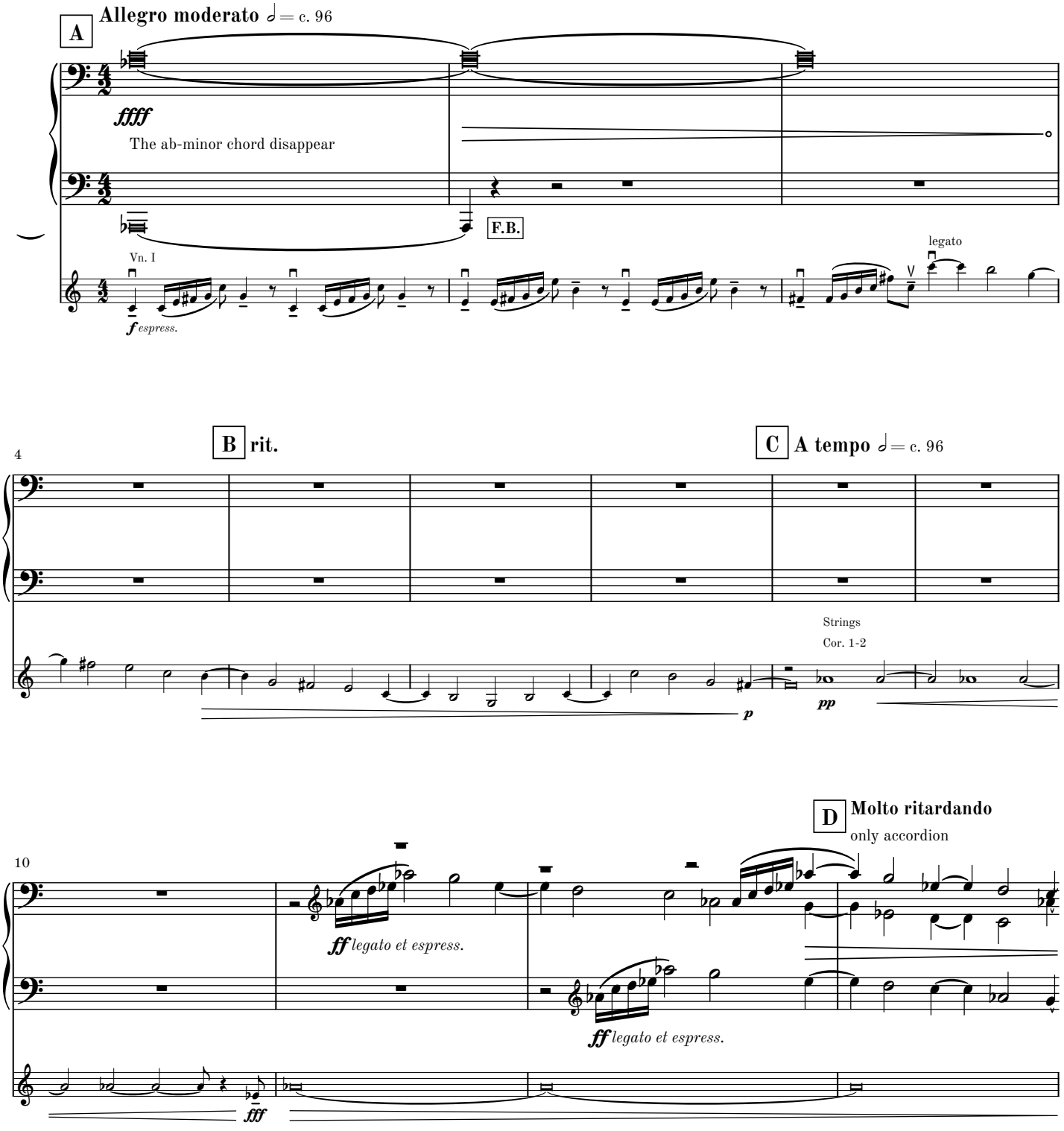
A
Allegro moderato ♩= c. 96
ffff
The ab-minor chord disappear
F.B.
Vn. I
f espress.
legato
4
B rit.
C A tempo ♩= c. 96
Strings
Cor. 1-2
p
pp
10
D Molto ritardando
only accordion
ff legato et espress.
ff legato et espress.
fff

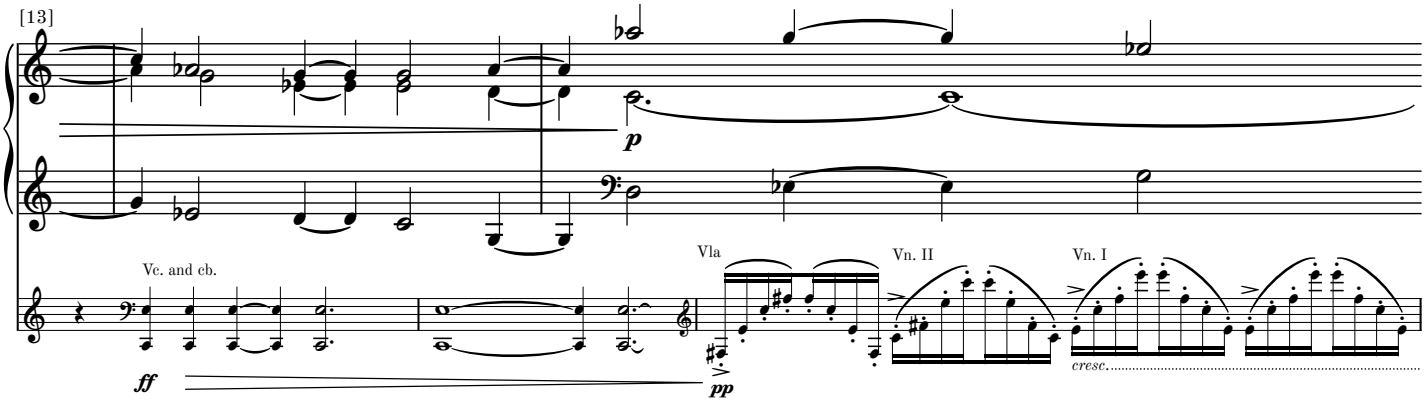
[13]
Vc. and cb.
Vla
Vn. II
Vn. I
p
ff
pp
cresc.

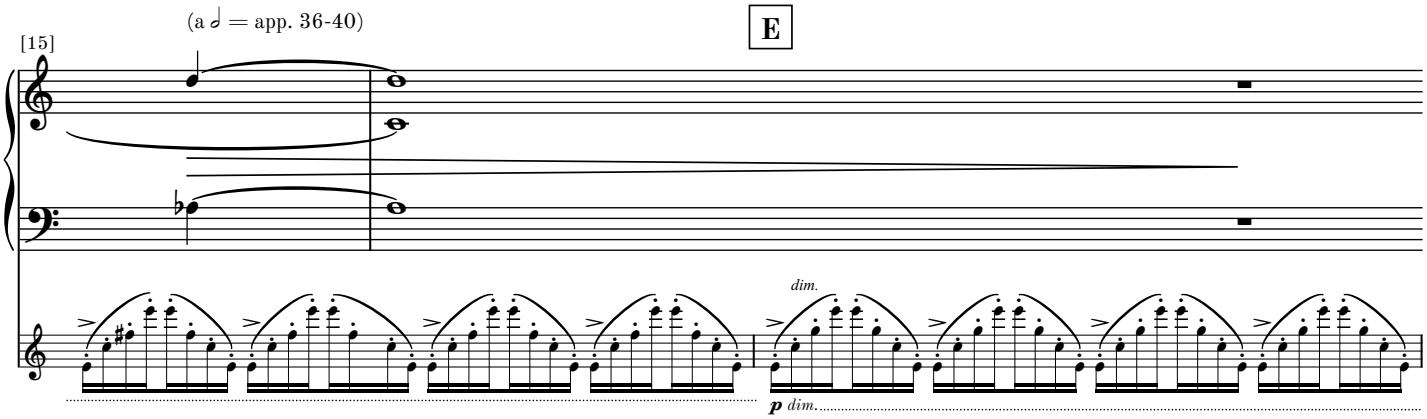
(a 𝅗𝅥 = app. 36-40)
E
[15]
dim.
p dim.

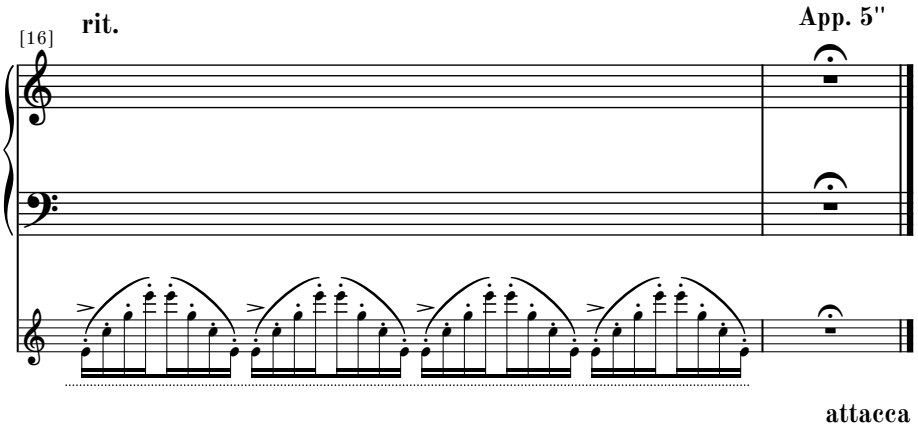
[16]
rit.
App. 5"
attacca

VI

Adagio cantabile
e molto semplice

♪ = c. 66

Accordion plays tempo ♪. = c. 96

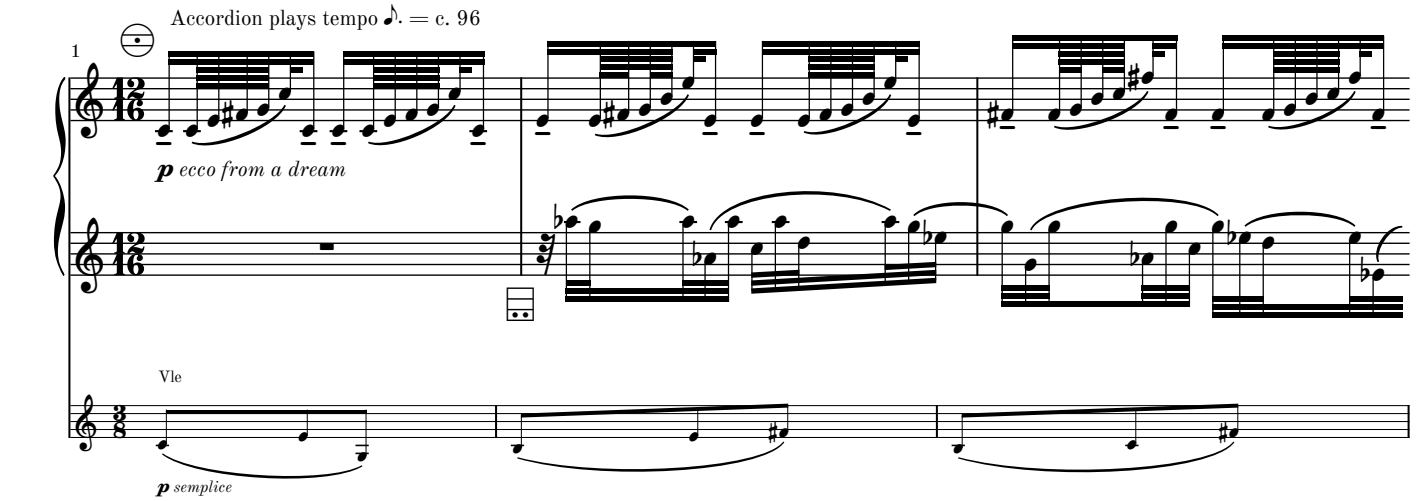

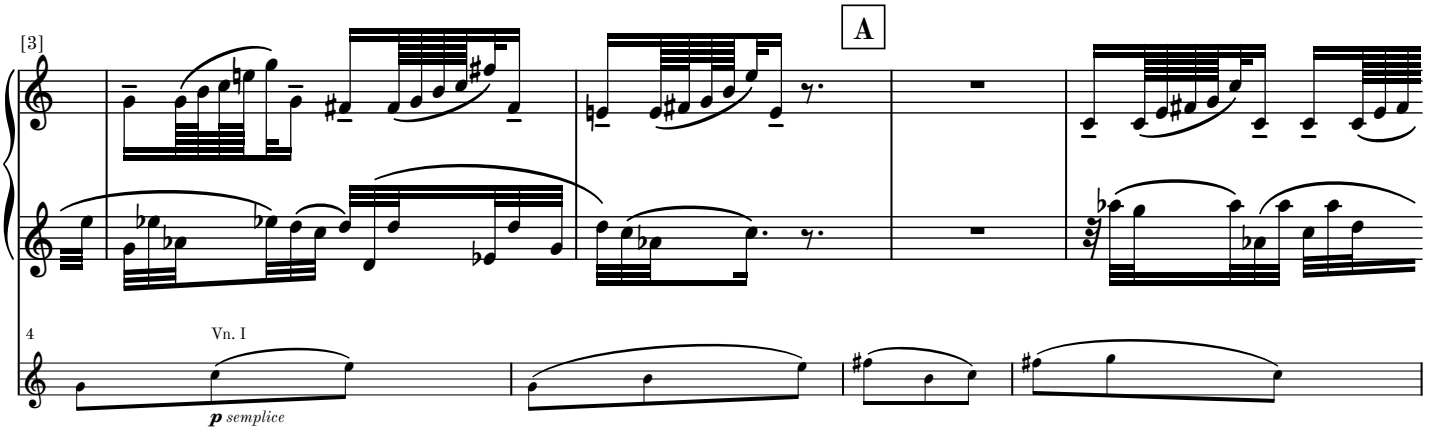

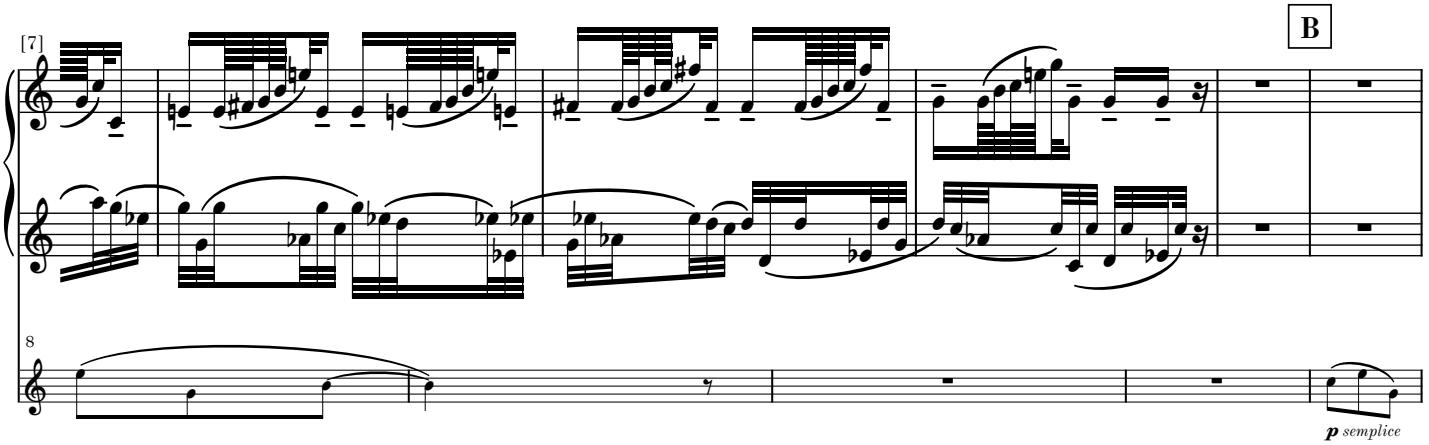

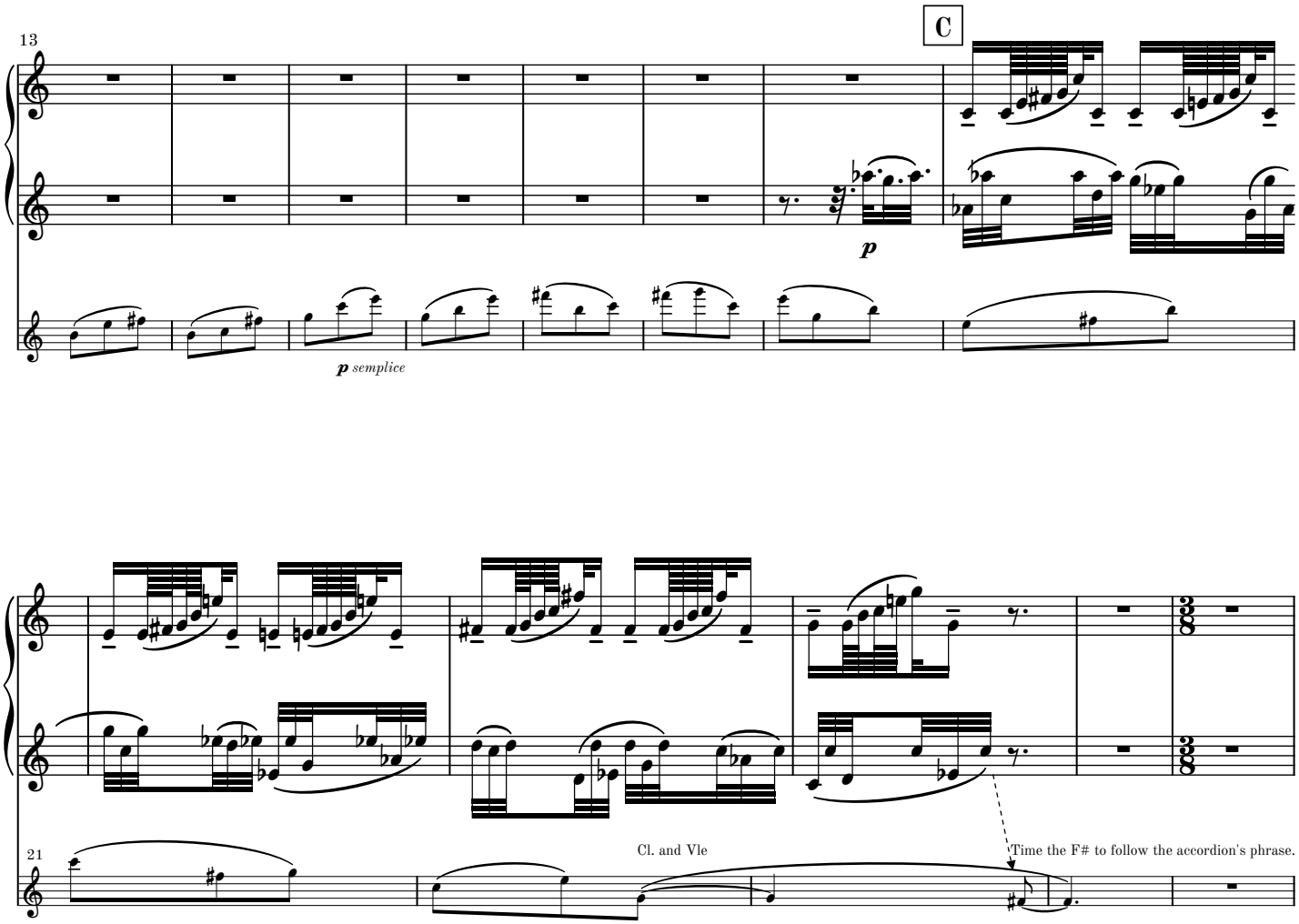
13
C
p
p semplice
21
Cl. and Vle
Time the F# to follow the accordion's phrase.

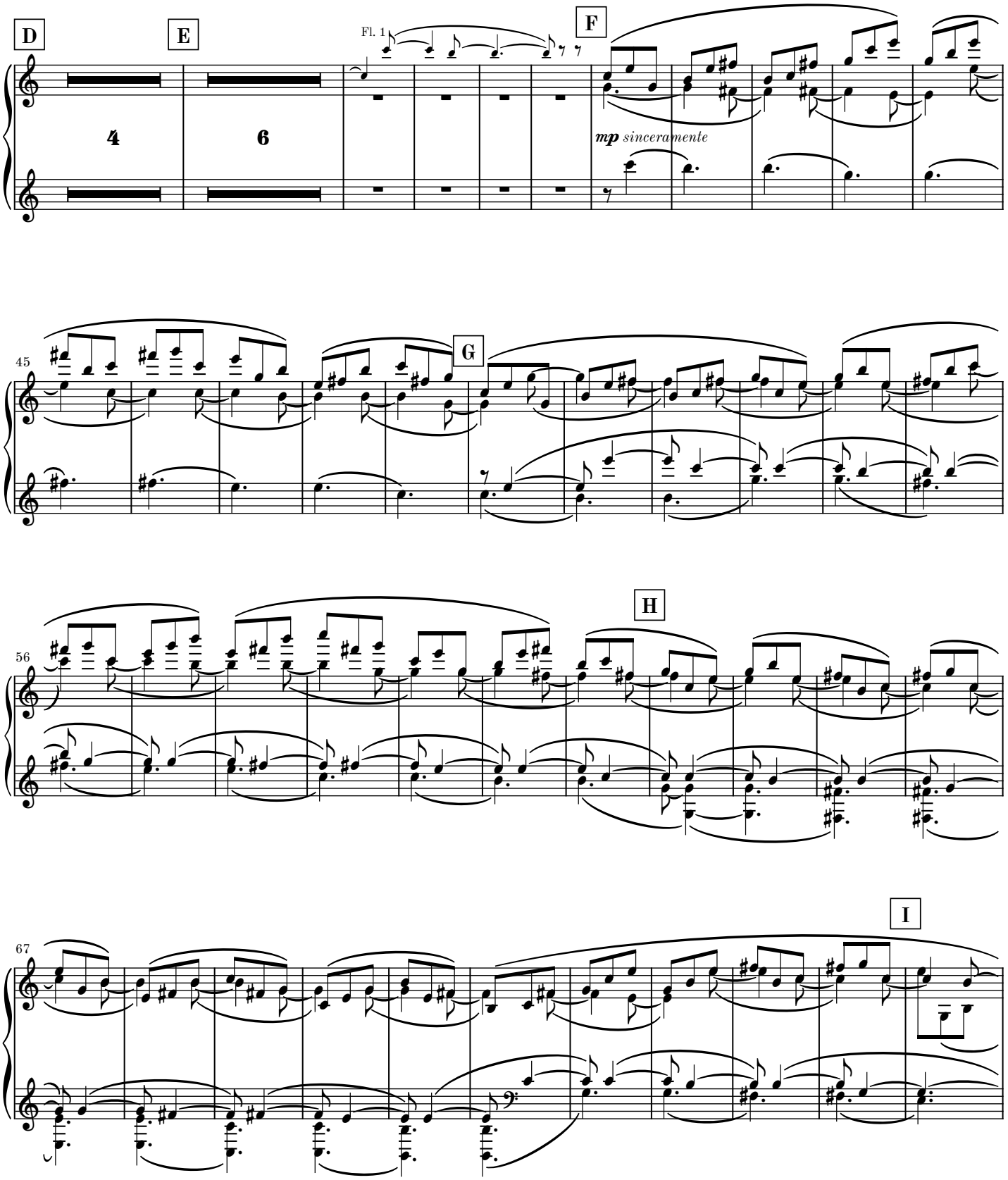
D
E
F
Fl. 1
4
6
mp sinceramente
45
G
56
H
67
I

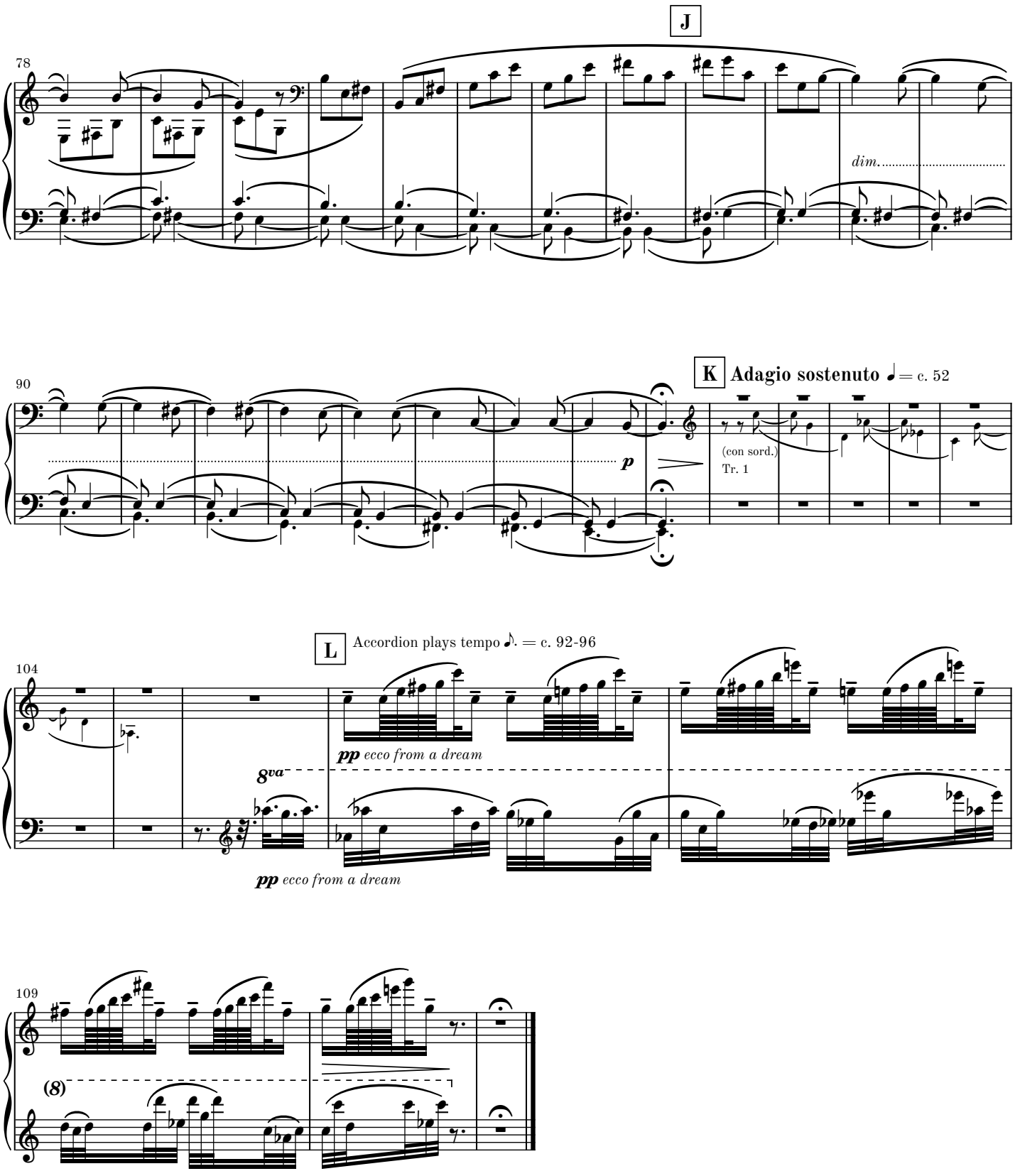
J
78
dim.
K
Adagio sostenuto ♩ = c. 52
90
p
(con sord.)
Tr. 1
L
Accordion plays tempo ♪. = c. 92-96
104
pp ecco from a dream
8va
pp ecco from a dream
109
(8)

Complete Works for Accordion by Martin Lohse

CATALOGUE EXTRACT – OCTOBER 2026 | 62 WORKS

Orchestra (Cat. No. 1.1)

Transition W. 62b (2022/2025) – 13.5' – acc, brass and str. orch.

Concerto (Cat. No. 1.2)

In Liquid... (2008) W. 29e (2026) – 26' – acc & str. orch.

Ad Passum W. 67d (2025/2026) – 5' – acc & brass orch.

Fast Track W. 49d (2017/2025) – 7.5' – 2 acc & orch.

Accordion Concerto No. 3 W. 67 (2025) – 23' – acc & orch.

Ad Passum W. 67c (2025) – 12' – acc & orch.

Accordion Concerto No. 2 W. 64 (2024) – 23' – acc & orch.

Ex Passu W. 63 (2023) – 11' – acc & orch.

In Liquid... (2010) W. 29d (2019) – 17' – acc & str. orch.

Concerto in Tempi W. 34f (2010/2012) – 11' – acc & str. orch.

In Liquid... (2010) W. 29b – 17' – acc & orch.

In Liquid... (2008) W. 29 – 26' – acc & orch.

Sextet (Cat. No. 2.4)

Concerto in Tempi W. 34c (2010/2012) – 11' – acc, string quintet

Quintet (Cat. No. 2.5)

5 Momenti Mobile W. 42c (2013/2019) – 24' – acc, pno quartet

5 Momenti Mobile W. 42 (2013) – 24' – 2 acc, pno trio

Concerto in Tempi W. 34e (2010/2012) – 11' – acc, 4 vc

Concerto in Tempi W. 34d (2010/2012) – 11' – acc, string quartet

Quartet (Cat. No. 2.6)

Momentum W. 43b (2014/2015) – 4' – rec, bouz, acc, vc

Moto Immoto W. 35e (2009/2011) – 11' – acc, vn, vc, cb

Duo (Cat. No. 2.8)

5 Momenti Mobile W. 42d (2013/2026) – 24' – 2 acc

Passing W. 36d (2011/2026) – 14' – 2 acc

In Liquid... – Passing version W. 26c (2026) – 26' – acc, pno

Fast Track W. 49e (2017/2025) – 8.5' – 2 acc

Impeto W. 68 (2025) – 11' – vc, acc

Menuetto W. 27.5d (2008/2024) – 6.5' – 2 acc

Koncert W. 10i (2001/2021) – 6.5' – ob, acc

Koncert W. 10g (2001/2018) – 6.5' – fl, acc

Koncert W. 10f (2001/2018) – 6.5' – vn, acc

Fast Track W. 49 (2017) – 8' – sheng, acc

Sort Sol W. 48 (2016) – 9.5' – acc, gtr

Koncert W. 10e (2001/2013) – 6.5' – va, acc

Concerto in Tempi W. 34b (2010/2012) – 11' – acc, pno

In Liquid... (2011) W. 26b – 15.5' – acc, pno

Moto Immoto W. 35d (2009/2011) – 7' – 2 acc

Moto Immoto W. 35b (2009/2010) – 11' – 2 acc

Koncert W. 10d (2001/2010) – 6.5' – vc, acc

Concerto in Tempi W. 34a (2010) – 11' – acc, pno

In Liquid... (2008) W. 26 – 25' – acc, pno

Koncert W. 10b (2001/2002) – 6.5' – rec, acc

Solo Work (Cat. No. 2.9)

Encore W. 65 (2024) – 7' – acc

Encircled W. 52 (2018) – 6.5' – acc

Seasons W. 47 (2015-2016) – 24' – acc

Late Spring W. 47.1 (2016) – 7' – acc

Summer Storm W. 47.2 (2016) – 5' – acc

Winter's Tale W. 47.4 (2016) – 6' – acc

Match Girl W. 44 (2015) – 4.75' – acc

Autumn Rain W. 47.3 (2015) – 5' – acc

The Dying Child W. 4b (1998/2014) – 3.5' – acc

Menuetto W. 27.5b (2008/2014) – 6.5' – acc

Momentum W. 43 (2014) – 11' – acc

6 Preludes W. 20b (2003/2013) – 15' – acc

Cadenza W. 29c (2010/2012) – 3.5' – acc

Silenzio W. 40 (2003/2012) – 5.25' – acc

Passing W. 36 (2011-12) – 14' – acc

Moto Immoto W. 35c (2009/2011) – 5.5' – acc

Solo Voice with Instruments (Cat. No. 3.3.2)

Mountain of Frigiliana W. 53 (2018) – 10' – mz, acc

Orchestral Work with Electronics (Cat. No. 4.1)

Transition W. 62d (2022/2025) – 13.5' – acc, elec & str. orch.

Solo Work with Electronics (Cat. No. 4.3)

Transition W. 62c (2022/2025) – 13.5' – acc, elec

Ad Passum W. 67b (2025) – 12' – acc, elec

Echoes off Cliffs W. 61 (2021) – 47' – acc, elec

Melodrama (Cat. No. 5.4)

Den Standhaftige Tinsoldat W. 21 (2004) – 17' – flexible ens.

Arrangement (Cat. No. 6.1)

Recall A-3 (1968/1977/2015) – 10' – ens.